KIPPERS
per 8d. lb.
Boneless Kippers
per 9d. lb.
FINDLATER'S LTD.
FINDLATER'S CORNER, DUBLIN
(and Sixteen Branches).

SPECIAL EXTRA

The Irish Times.

PRICE TWOPENCE. DUBLIN, TUESDAY, FEBRUARY 6, 1934. VOL. LXXVI. NO. 23,954.

If Milk is from
LUCAN DAIRY
THAT MILK IS PURE
you may be quite Sure
Parkgate & Branches

Something New!
Orange Gateaux
DELICIOUS
D.B.C.
38 ST. STEPHEN'S GREEN
'Phone 61482.

Births, Marriages, and Deaths (which in all cases must be authenticated), 3 lines, 2/6; each additional line, 8d.

Irish Times 'Phone Numbers. — Dublin — 23062. Cork—1506; Belfast—1787; London—Central 4350. Belfast Office—13 Donegall Street. London Office—59 Fleet Street.

BIRTHS.

COLLIER—January 26, 1934, at the Leinster Private Nursing Home, Upper Pembroke street, Dublin, to Mr. and Mrs. William J. Collier, Templemore, County Tipperary, a daughter.

GRENFELL—January 17, 1934, at 12 Rolleston road, Erdington, Birmingham, to Annie Glendon (nee Hill) and Denis Grenfell, a daughter.

WALLEN—January 29, 1934, at Fenmore Nursing Home, Kingstown, to Vera, wife of Arthur W. Wallen, a son.

MARRIAGES.

BUTLER and WILD—January 30, 1934, at Nice, Martin Henry William, youngest son of the late Lieutenant-General the Right Hon. Sir W. F. and Lady Butler, to Ruth, elder daughter of Dr. H. S. Wild and the late Mrs. Wild, of Choisi, Guernsey.

MATHER and OLIPHANT—January 18, 1934, at the Scots' Church, Dublin, by the Rev. A. H. Macpherson, Norman, younger son of the late Robert Mather and Mrs. Mather, 48 Rathdown road, to Doris, youngest daughter of the late A. H. Oliphant and Mrs. Oliphant, Glencoe, Albert road, Glengarry, County Dublin.

SILVER WEDDING.

HURLEY and LYNCH—February 6, 1909, at the Pro-Cathedral, Marlborough street, Dublin, by the Rev. J. P. Flanagan, C.C., Daniel Joseph Hurley, Cork, only surviving son of the late Patrick Hurley, D.I.R., Bridge street, Dunmanway, to Margaret (Rita) Lynch, Dublin, elder daughter of Jeremiah and Anne Lynch, Stickstown, County Cork. Present address—7 Sunview terrace, College road, Cork.

DEATHS.

BULLEN—February 4, 1934, at Aberamanchat, Aberdare, Evelyn, darling wife of Dr. Frederick C. Bullen, and eldest daughter of the late John Mansfield, of Cork, Ireland.

COLLIER—February 5, 1934, at his mother's residence, Kilbride, Tullow, Albert George Collier, late of the Garage, Newtownbarry, County Wexford. "With Christ, which is far better." Funeral to Kilbride to-morrow (Wednesday) at 2 p.m. Canadian papers please copy.

COUSINS—February 4, 1934, at his residence, Old Pound, Wexford, Patrick J. Cousins, in his 79th year. Sacred Heart of Jesus, have mercy of his soul. High Mass and Office at the Church of the Immaculate Conception, Rowe street, this (Tuesday) morning at 11 o'clock. Funeral immediately afterwards to Crosstown Cemetery.

FitzGERALD-BEALE—February 4, 1934, in Mountjoiella, Frances Helen FitzGerald-Beale, M.B.E., widow of Frederick A. FitzGerald-Beale and eldest daughter of the late John Alexander FitzGerald, of Mountmellick. Funeral at 12 o'clock to-day (Tuesday), 6th February, for Friends' Burial Ground, Rosenallis.

GRAY—February 3, 1934, at his residence, Bonard, 72 Clifton road, Bangor, County Down, James, dearly-loved husband of Florence Gray. Funeral at 10 a.m. to-day (Tuesday) to Frankfort, Castleblayney, arriving at 1.30 p.m.

KELLETT—February 3, 1934, at her residence, Lauradale avenue, Grant's Pass, Oregon, U.S.A., Margaret Lavinia (Vincy), widow of the late Francis C. Kellett, "Creetwood," Yonkers, New York. (By cable.)

KENNEDY—February 3, 1934, suddenly, at 3 Gay street, Bath, Wm. Player Kennedy, M.D., son of the late Alexander D. Kennedy, Glenageragh Hall, Kingstown.

MACDONA—February 5, 1934, suddenly, at her residence, 71 Clonliffe road, Catherine, beloved wife of Robert D. Macdona. Very deeply regretted. R.I.P. Funeral arrangements later.

MOLONEY—February 4, 1934, at his residence, Greanan, Dungarvan, suddenly, Dr. M. F. Moloney. Funeral, after 11 o'clock Mass, this (Tuesday) morning at St. Mary's Church.

PEATE—February 2, 1934, at her residence, Davey, Kingscourt, Mrs. Emily Peate. "To be with Christ, which is far better."

TWAMLEY—February 4, 1934, at his residence, 6 Mount Shannon road, Dublin, Thomas Twamley, late Guinness's Brewery, beloved husband of Frances Twamley. Deeply regretted by his sorrowing wife, sons, daughters, relatives, and a large circle of friends. "Peace, perfect peace." Funeral to St. James's Church to-morrow (Wednesday) morning at 9.15.

TYRRELL—February 4, 1934, at his residence, Oak Park, Castleknock, County Dublin, Thomas Peter Tyrrell, R.I.P. Mass at Parish Church, Blanchardstown, 9 o'clock, this (Tuesday) morning. Funeral (strictly private) afterwards to Glasnevin.

WILSON—February 4, 1934, at Lamberton, Arklow, Elizabeth Wilson, dearly-loved wife of John Wilson, and only daughter of William and Sarah Maddens. Funeral to New Cemetery to-day (Tuesday) at 2 o'clock.

WYNNE—January 18, 1934, at a New York Hospital, Thomas Wynne, dearly-loved husband of Marie Wynne, only son of the late William and Mrs. Wynne, Stratford-on-Slaney. "Peace, perfect peace."

ANNOUNCEMENTS received late for this column will be found on Page 6.

ACKNOWLEDGMENT.

SLEFER—Mr. and Mrs. Slefer, brother, and sisters beg to offer their sincere gratitude to all friends who sympathised with them in their recent sad bereavement, and trust this acknowledgment will be accepted by all.

IN MEMORIAM.

CRAIG—In sad and loving memory of our dearly-loved mother, who died on 6th February, 1927. Sadly missed.—M., W.

GRIFFIN—Third Anniversary—In loving memory of my dear mother, who passed away at her residence, Leskinfere, Gorey, on February 6th, 1931.—S. F. Doran.

HICKEY—Fourth Anniversary—In loving remembrance of Dr. Garrett A. Hickey, New Ross, who died on February 6th, 1930. R.I.P.

HOGAN—In loving memory of Rebecca Hogan, who died at her residence, 8 Swan place, on February 6th, 1933. "For ever with the Lord." Sadly missed by her husband, sons and daughters, and son-in-law.

SHARP—In sad and loving memory of our dear sister, Sarah, who departed this life on February 6th, 1933.

THOMPSON—In loving remembrance of my dear husband, William Thompson, who entered into rest on February 6th, 1933. "I shall go to him, but he will not return to me."

NICHOLS'
'Phone—61275. 'Phone—61276.
FUNERAL AND CARRIAGE ESTABLISHMENT, LOMBARD STREET (WESTLAND ROW). Coffins, Hearses and MOTOR FUNERALS. Economy and Punctuality.
FUNERAL REQUISITES OF EVERY DESCRIPTION.

1822 WALLER, 1932
DUNZILLE STREET (Re-named Fenian Street), MERRION SQUARE, PRIVATE MORTUARY, DAIMLER MOTOR HEARSES AND CARS. 'Phone—61275. Wires—"Undertaker, Dublin."

MILLER AND CO., LTD., BRAY
FUNERAL DIRECTORS. Superior Motor Hearses. 'Phone—Bray 117. Wires—"Collier, Bray."

RAMSAY, Florists to H.M. the King. 'Phone 45674. R.B. 491
WREATHS, FLORAL DESIGNS. Telegrams: Violets, Dublin. Nurseries: Ballsbridge.
50 NASSAU ST.

WATSON'S WREATHS. BRADSHAW, FLORIST
Telegrams—Quickness, Dublin. Tel.—44258. WATSON'S, 31 NASSAU STREET. Nurseries: Killiney.
'Phone 23273. PARLIAMENT ST., DUBLIN.
WREATHS, FLORAL DESIGNS. Telegrams: Ancmones, NURSERIES, ARTANE

Cheapest and Best
COALS
AT
TEDCASTLE'S,
7 D'OLIER STREET.

£20 to £5,000
Advances made with or without security.
THE NATIONAL FINANCE CO. Ltd.
83 MIDDLE ABBEY ST., DUBLIN.
TELEPHONE: 43780 DUBLIN.

EVENTS IN IRELAND are fully summarised in the "WEEKLY IRISH TIMES," with illustrations. Price Twopence.

MISCELLANEOUS.

BROADCASTING PROGRAMMES, HOME AND ABROAD, PAGE FOUR.

MILLTOWN—Modern Double-fronted, Detached Villa for Sale—"Auburn," adjoining Temple road, opposite Station; 3 sitting, 5 bedrooms, garage, garden, greenhouse; superior structure and fittings; open, sunny aspect.

WHEN visiting Kingstown call at McKEONE'S, The Corner Shop, for Tamniese Tea.

MONKSTOWN—For Sale, "Balnootra," Alma road, non-basement, superior structure; every modern fitting; garage, garden, greenhouse. Choice position and outlook. Open daily.

NINE ARTS BALL, GRESHAM HOTEL. FRIDAY, 9th FEBRUARY. FANCY DRESS (Dominoes and Masks Permitted).
TICKETS ..... 15/-.
If Purchased after 7th February, 17/6.
OWING TO THE ENORMOUS DEMAND FOR TICKETS IMMEDIATE APPLICATION IS ESSENTIAL.
A Large Selection of COSTUMES is still available at GING'S STORES, 3 DAME STREET.

JOHN C. PARKES and Sons, Ltd., Coombe, Dublin. TOILET PAPERS, MANILA BOSS, GEISHA AND SAMARITAN.

HATCHETS and SAWS for Cutting Firewood.—BOOTH BROTHERS, STEPHEN STREET.

BROOKS, THOMAS AND CO., LTD., DUBLIN. CUT STEEL NAILS, FLOORING BRADS, OVAL and ROUND WIRE NAILS, SLATING NAILS, Copper and Galvanised.

ANNE LYNCH'S TEAS.

MAY & SONS, 130 St. Stephen's Green, have in stock the New H.M.V. Radio Gramophone (Lucerne Model). See advertisement on page 4. All H.M.V. Models and Records stocked.

REMEMBER, DON'T FORGET TO SAY I MUST have the "Capital" Tea. (Regd.)

THOMPSON'S Super Blades for GILLETTE RAZORS, guaranteed satisfaction, 3/- per packet, post free.—12 NASSAU STREET, DUBLIN.

DOCKRELL LIMITED, DUBLIN. SELF-SETTING RANGES, HEATING STOVES and COSY FIRES.

TULLAMORE—The "Irish Times" the "Weekly Irish Times" and the "Irish Field" can be had at 7.30 o'clock each morning from Mr. M. F. GORRY, Harbour street.

MURALINE Water Paint—Washable, Sanitary, Durable. Write for Colour Card and prices.—CARSON'S, 22 BACHELOR'S WALK, DUBLIN.

BROWNE AND NOLAN, LTD., NASSAU ST. ACCOUNT BOOKS, Large and Varied Stocks. Special Designs to Order.

GRATES and RANGES. Exclusive Designs.

BAXENDALE & CO., LTD., Capel St., Dublin.

WEST and SON, Grafton House, Grafton street, Manufacturing Jewellers and Silversmiths. Large Variety Presentation Silver, Engagement Rings, Wedding Gifts, Silver Cups, Rolex Watches. Also buyers of Old Gold, Silver, etc.

LADY wants two nicely Furnished Drawing-rooms, Monkstown or vicinity, with Protestant gentlefolk; attendance and partial board; no other boarders or children. Address "Z 874, Rooms," this office.

WANTED, Lady's Hunting Boots, good condition, with Trees, size 4½-5. Address "Z 893, Boots," this office.

FORD 8 h.p. 1933 Model, black with green leather upholstery, never used, maker's warranty, sacrifice £155. Address "Z 851, Ford," this office.

SOUTHERN Irish Loyalist, British Government pensioner, requires £40 Loan at 10 per cent., repay £5 monthly; building house under £80 free grant scheme. Address "Z 845, Loan," this office.

YOUNG Lady seeks immediate post as Governess; Continental experience, fluent French; highest references and qualifications. Address "Z 892, Lady," this office.

SHIPPING.

ELLERMAN'S
CITY & HALL LINES TO INDIA.
BOMBAY £37 COLOMBO £38. CALCUTTA £42

	t/pool	M'sell's	Destination
City of Cairo	Mar. 1	Mar. 9	Bombay and Karachi

SOUTH AFRICA for £40.
BY ELLERMAN AND BUCKNALL LINE.

City of Exeter	Feb. 10	London via Natal
City of Karachi	Feb. 24	Madeira to London

LONDON: 104-6 Leadenhall st., E.C.3. Tel. Ave. 9340
LIVERPOOL: Tower Buildings. " Cent. 3840
GLASGOW: 75 Bothwell street. " Cent. 9222
Sailings subject to variation without notice.

AUSTRALIA via MALTA, SUEZ and COLOMBO.
One Class Only. From Southampton.
ABERDEEN and COMMONWEALTH LINE.
Unsurpassed accommodation. Fares from £38 to £58. Apply Chief Passenger Office, 2 Australia House, Strand, W.C.2; or New Zealand Chambers, 34 Leadenhall street, London, E.C.3; or to White Star Line, 1 and 2 Eden Quay, Dublin.

CANADIAN PACIFIC
CANADA—U.S.A.
FROM BELFAST TO HALIFAX, N.S., & SAINT JOHN, N.B.

MONTCALM	Feb. 10
MONTROSE	Feb 24

FROM LIVERPOOL TO HALIFAX, N.S., & SAINT JOHN, N.B.

MONTCALM	Feb. 9

Regular Passenger and Cargo Sailings also from Southampton, Glasgow, etc. When travelling always carry Canadian-Pacific Express Travellers' Cheques. Apply for Cruise Programme for 1934, Canadian-Pacific, 44 Dawson street, Dublin, C.2. ('Phone—Dublin 44408), or 24 Donegall Place, Belfast; or Local Agents Everywhere.

ANCHOR LINE
LONDONDERRY —— NEW YORK.
xCaledonia .. Feb. 10 xCaledonia ... Apl. 7
xCaledonia .. Mar. 10 Cameronia .. Apl. 21
xCalls Halifax, N.S.
Anchor Line, Foyle St., Londonderry; 1-5 Victoria Street, Belfast; or Local Agents.

SEA TRIPS AND TOURS.

WINTER IN THE WEST INDIES
FREQUENT & REGULAR SAILINGS
Five Weeks Round Voyage, £70.
FIRST CLASS ONLY. ALL OUTSIDE ROOMS.
Write for particulars to Elders and Fyffes, Ltd., 31 Bow Street, London, W.C.2, or the usual agents.

FYFFES LINE
The Comfort Route

YEOWARD LINE
FOR
RESTFUL CRUISES.
2—3—4 WEEKS' DURATION.
Apply 24 James street, Liverpool, and 60 Haymarket, S.W.1, or Travel Agents.

THE WOLSELEY "9" Saloon is a revelation in comfort and speed, try it. GRAFTON MOTOR CO., 43 Grafton st., Dublin.

MORRIS Delivery Vans. 5 cwt., £145; 10 cwt., £215, delivered Dublin. Sole Importers G. A. BRITTAIN, LTD., Portobello, Dublin.

DELIVER YOUR GOODS IN FORD VANS.
5 Cwt. Irish-made Van Body ... £162
12 Cwt " ... £220
SMITHFIELD MOTOR CO., LTD., Smithfield, off Arran Quay, Dublin. 'Phone 22321-2-3

If you value your possessions, it is surely much wiser to entrust your
FURNITURE REMOVAL
to a thoroughly reliable and up-to-date firm. PIM BROS. have the careful, experienced men, modern motor vans for fast work, and moderate charges. Ask us to quote you.
PIM BROTHERS LTD.,
GEORGE'S STREET, DUBLIN.

HOTELS AND HOLIDAY RESORTS.

DUBLIN'S MOST COMFORTABLE HOTEL
100 Bedrooms, each with h. and c. and e. l. over beds; good bathrooms. Choice food. Electric silver grill. First-class bar, smoking room, writing room, three lounges, ladies' lounge, electric lift. Night porters. Bedroom and bath from 5/6 (no extras). Special terms for prolonged stay. Telephone 22341 (2 lines). Telegrams: Central.
CENTRAL, South Great George's st., Exchequer st., and Dame Court.

RUGBY INTERNATIONAL,
FEBRUARY 10th.
STAY AT
HOTEL RUSSELL,
STEPHEN'S GREEN, DUBLIN.
Beautifully situated in a most central position and unequalled for Comfort, Service and Cuisine.
BED, BREAKFAST AND BATH 9/6
FREE GARAGE. 'Phone 52137. Fully Licensed.

BED AND BREAKFAST 7/6
THE DOLPHIN HOTEL AND RESTAURANT, ESSEX STREET, PARLIAMENT STREET.
Two Minutes' walk from Dublin Castle or City Hall.
LUNCH 2/6
DINNER 5/-
Finest Wines, Whiskies, etc.
Telegrams—Dolphin, Dublin. 'Phone—23284, 21605.

ST. ANDREW'S HOTEL,
EXCHEQUER STREET, DUBLIN.
Hot and Cold Water in all Bedrooms.
High-class Cuisine and Moderate Charges.
LUNCHEONS, 12.30 to 2.30.
DINNER, 6 to 8.
Under the personal management of the Proprietress, MISS JOHNSTON.
Telephone—No. 23279.

ROYAL MARINE HOTEL,
DUN LAOGHAIRE (KINGSTOWN).
Facing Dublin Bay. Opposite Mail-boat Pier.
FIRST-CLASS FAMILY HOTEL. All Rooms with H. and C. Water. Bedside Lights. R.I.A.C. and A.A. Garages. Elevator.
WEDDING BREAKFASTS, DANCES, RECEPTIONS.
SPECIAL RESIDENTIAL WINTER RATES
FOR EXTENDED PERIOD
'Phone—180 (3 lines). Wire—"Comfort." Booklet Free.

REDUCED RATES AT THE IMPERIAL HOTEL, RUSSELL SQUARE. LONDON. 8/3
All single rooms fitted CENTRAL HEATING and Hot and Cold Water; Bath and full Breakfast, 9/6. Double room as above, with bath and full Table d'Hôte Breakfast, per person, 8/3.

LONDON—DEAN HOTEL, Oxford st., W. Centre Shops, Theatres. Room, bft., bath, attendance. Single room ft. 8/6, double ft. 15/-; h. and c. water all rooms. "Grams—"Teldeanho, Rath," London.

SOUTHPORT.—PALACE HOTEL
On the Sea Front. 220 Rooms, every modern convenience; lift, ballroom, garage; the golfers' paradise; excellent cuisine; highly recommended, terms from 4 guineas. Largest hotel accommodation for conferences in Southport. Illustrated brochure on application to the Secretary. Tel. 57021.

SOUTHPORT.—CLIFTON HOTEL. Prom. Fully equipped, cent. heated, elec. lift, orc'tra, garage, good golf centre. 'Phone 4141. 'Grams—Marine.

BOARDING AND HOTELS.

BELFAST—Blenheim Private Hotel, 94 University street; central, exceptionally comfortable. 'Phone 1088. 31 B

MUCKROSS Hotel, 91 North Circular road, Phoenix Park—Excellent catering and accommodation for visitors and permanents. 2 C

CONTRACTS.

CORPORATION OF DUBLIN.
TO BUILDING CONTRACTORS.

Tenders are invited for the erection of a Branch Public Library at Blackpitts Bridge, Philsboro', in accordance with the Plans, Specification and Conditions of Contract prepared by the City Architect, and which may be inspected daily at his Office, Exchange Buildings, Lord Edward street, between the hours of 10 a.m. and 5 p.m., Saturday 10 a.m. and 12 noon.

Copies of the Bills of Quantities and Forms of Tender may be obtained at the office of the City Treasurer, Exchange Buildings, Lord Edward street, on payment of a fee of Three Guineas, which will be refunded to Contractors who submit bona-fide Tenders not subsequently withdrawn.

Sealed Tenders, addressed to Gerald J. Sherlock, City Manager, Finance and General Purposes Section, and endorsed "Tender for Branch Library," to be delivered at the City Hall not later than 12 noon on Tuesday, 20th February, 1934.

The lowest or any Tender will not necessarily be accepted.

GERALD J. SHERLOCK, City Manager and Town Clerk, City Hall, Dublin, 5th February, 1934. K.A.A.

ROTUNDA HOSPITAL.

The Governors of the Rotunda Hospital are desirous of entering into Contracts for the supply of the under-mentioned goods for the use of the Hospital during the period of twelve months from 1st April, 1934, to 31st March, 1935, and hereby express their willingness to receive TENDERS FOR THE SUPPLY of such articles:—

(1) BREAD, Flour and Oatmeal; (2) Pure Fresh MILK; (3) PROVISIONS, including Butter, Eggs, Bacon, Chickens, Fish, Potatoes, Vegetables, etc.; (4) BUTCHER'S MEAT; (5) GROCERIES, including Tea, Coffee, Sugar, Salt, Rice, Jams, Pickles, etc.; (6) CHANDLERY, including Soaps, Soda, Matches, Beeswax, Turpentine, etc.; (7) DRUGS and Medicinal Preparations.

All articles to be of good quality, and to be subject to the approval of the Master and Lady Superintendent of the Hospital.

All proposals must be on the Hospital's prescribed Form of Tender, which gives particulars of what is required under the above headings, with approximate estimates of the quantities required for all departments of the Hospital.

Proposers may tender for one or more of the items in the schedule to the exclusion of the others.

The Forms can be obtained from the Porters at the Hospital between the hours of 11 and 5 o'clock.

The lowest Tender will not necessarily be accepted.

Sealed proposals to be lodged in the SECRETARY'S OFFICE up to, but not later than 12 noon on FRIDAY, 16th FEBRUARY, 1934.

S. G. de C. WHEELER, Secretary.
Rotunda Hospital, 5th February, 1934.

TO LAUNDRY CONTRACTORS.

The Governors of the ROTUNDA HOSPITAL invite TENDERS for doing the LAUNDRY WORK of the Hospital during the year to end 31st March, 1935.

Tenders should include daily collections, and deliveries, and quote for LARGE FLAT WORK per 100 ARTICLES; SMALL FLAT WORK per 100 ARTICLES, and Articles not included in Flat Rate at per dozen, and for the NURSES' PERSONAL LAUNDRY (average weekly number about 60). Tenders to be sent to the Secretary's Office by FRIDAY, 16th FEBRUARY, 1934.

The lowest Tender may not necessarily be accepted.

Tender Forms not supplied.

S. G. de C. WHEELER, Secretary.
Rotunda Hospital, 5th February, 1934.

NO ONE EVER MADE A MISTAKE THROUGH BUYING AN AUSTIN.
Austins are better value than ever to-day. From £189 at Dublin.
Fit "D.W.S." Permanent Jacks to your Car.
Sole Distributors: LINCOLN and NOLAN, LTD., 57 & 58 Lr. Baggot Street. 'Phone: Dublin 61943-4-5. Tgms.: Lincolan, Dublin.

COALS.
WALLACE BROS., LTD., PRESENT CITY PRICES.
Per Ton.
BEST ORRELL ...47/-
BEST WIGAN.....44/-
KITCHEN WIGAN..41/-
BEST NUTS 40/-
BEST HOUSE.....36/-
LESS SPECIAL DISCOUNT OF 2/- PER TON FOR CASH WITH ORDER.
Small extra charges on quantities of less than one ton.
All coals screened and free from slack.
TURF, in Government Sacks, 1/3 per Sack, delivered with Coal.
23 WESTMORELAND STREET.
STEAM COALS, COKE, STOVE ANTHRACITE.
Telephone—21049, Dublin.

REMOVALS & STORAGE
We are pleased to submit estimates for the Removal of Furniture, etc., to any distance.
PACKING CARRIED OUT BY SKILLED WORKMEN.
Furniture stored in specially constructed Fireproof Depository.
12 & 14 GRAFTON STREET
MILLAR AND BEATTY LTD.

MISS SEAMAN,
late Buyer of Messrs. W. Holmes and Co., Gown and Sportswear Department, wishes to inform her many Friends and the General Public that she has acquired the premises of Messrs. Greenslade, 32 Wicklow Street, and will open shortly with a Smart Collection of High-Class COSTUMES, GOWNS, SPORTSWEAR, BLOUSES and UNDERCLOTHES.

CASH ADVANCED £10 to £500
With or Without Security.
CENTRAL TRUST LTD.
17 CLARE STREET, DUBLIN
Tel. No.: Dublin 62122. 'Grams: 62122 Dublin.

WHEN FROM HOME
The "Irish Times" will be posted for periods, however short, to readers while absent from Home or resident Abroad. Postal rates at foot. Copies of this Journal can also be obtained at the following cross-Channel centres:—
BANGOR—Messrs. W. H. Smith and Son, High street.
BIRKENHEAD—Messrs. W. H. Smith and Son, Grange road.
CHESTER—Messrs. Wyman and Son, Railway Bookstall
COLWYN BAY—Messrs. Wyman and Son, Railway Bookstall; Messrs. W. H. Smith and Son.
CREWE—Messrs. W. H. Smith and Son, 40 Market street.
GLASGOW—Messrs. Porteous and Co., 15 Royal Exchange place.
HARROGATE—Messrs. W. H. Smith and Son, Bookstall.
HOLYHEAD—Messrs. Wyman and Son, Bookstall.
LINCOLN—Messrs. W. H. Smith and Son, Bookstall, L.N.E. Railway.
LONDON—The "Irish Times" London Office, 59 Fleet street, E.C.4; Messrs. W. H. Smith and Son, Strand House, London Euston—Messrs. Wyman and Son, Bookstalls on the departure platforms, and at Bookstall, Main Hall, Paddington Main Bookstall and No. 1 Platform; Bookstalls at Charing Cross and Victoria Main, Victoria Station (Brighton Section); S.W.; Cassody, Holloway road; International Book Shop, Russell square, W.C.; Library Continentale Valentine, Long Acre End; Winnings Bookstall, Library Internationale, 47 Whitehall, S.W.1; Shaftesbury avenue, Brompton road and Victoria street.
HOTELS—Russell, Strand, Palace, Regent Palace, Piccadilly Circus, W.; Waldorf, Aldwych; Langham, Portland place; Imperial Hotel, Russell square; Bonnington Hotel, Southampton row, W.C.; Royal Automobile Club, Pall Mall; Charing Cross Hotel.
LLANFAIRFECHAN—Messrs. D. Jones and Son, Station Road Post Office and Penmaenmawr Road Post Office.
LIVERPOOL—Exchange, Lime street, and Central Station Bookstalls; also at Hornby House, Titheharne street; Mr. Taylor, Landing Stage Bookstall.
LLANDUDNO—Messrs. W. H. Smith and Son, 101 Mostyn street. Messrs. Wyman and Son, Bookstall
MANCHESTER—Messrs. Wyman and Son Exchange Station Bookstalls; Messrs. W. H. Smith and Son, Blackfriars street.
NEWCASTLE—Messrs. W. H. Smith and Son, Central Station Bookstall
ORMSKIRK—Messrs. W. H. Smith and Son Railway Bookstall
PADDINGTON—Messrs. W. H. Smith and Son, 19 Craven road
PENMAENMAWR—Messrs. W. H. Smith and Son; Roberts.
PLYMOUTH—Messrs. W. H. Smith and Son, 58 George's street.
PRESTATYN—Messrs. W. H. Smith and Son, Railway Bookstall.
SOUTHPORT—Messrs. W. H. Smith and Son, Railway Bookstall.
SUNDERLAND—Messrs. W. H. Smith and Son, Bookstall
OR BY POST (INCLUDING POSTAGE).

Daily for 6 Days	1/6
12 Days	3/0
18 Days	4/6
24 Days	6/0

N.B.—Regular Subscribers should, on changing their addresses, notify the Head Office.

BELFAST READERS.
The IRISH TIMES is due to arrive in Belfast at 9.10 a.m. If it is not delivered within a reasonable time, please communicate with our Branch Office, 13 Donegall Street.
Telephone—Belfast, 1787.

Clerys
Final Clearing Lots in All Departments After STOCKTAKING
For To-Day and all This Week
You Can Order these Wonder Bargains Through the Post
Clerys, with its Mail Order Staff of experts, gives a Post Service second to none. If any purchase does not suit your requirements return it, and your money will be refunded without question. Delivery within 24 hours of receipt of your order. Clerys pay postage on all orders of 10/- and over, except on Furniture, China, Carpets, Hardware and such bulky things.
VISIT THE GREAT BARGAIN BASEMENT
Hundreds of Final Clearance Offers this week

Big Odd Lot KNIT JUMPERS
About 200 Ladies' Fancy All-Wool Knit Jumpers. All different fashionable designs. Some were 8/11 and 9/11. All one Price Now 3/11

Ladies' CHECK BLOUSES
Clearing Offer of Ladies' Check Artificial Silk Blouses, with new collar and bow. In smart effects of green, pink, beige and black/white. Reduced to..... 9/11
(O.S., 12/11).

Remaining Lot of CARDIGANS
5 Dozen left of Ladies' popular black/white spot design Cardigans in rich Artificial Silk. Sleeves and 2 pockets. Finally reduced 5/-

Best Grade PYTHON SHOES
About 50 Pairs of Ladies' beautifully marked Grey Python Shoes. Smart Louis heels. All sizes and ½ sizes, 3 to 6½. Price 13/9

LADIES' ARCH SUPPORT SHOES
A wonderful bargain lot of Ladies' Superior black and brown Kid Shoes. 1 Bar or Tie styles. With arch supports. Sizes and ½-sizes..... 10/6

BLACK VELVET HOUSE SHOES
After Stocktaking—Clearing Offer of Ladies' comfortable black Velvet House Shoes. Low heels. Easy fitting. Sizes 3 to 6 only. Reduced to 4/6

Ladies' Good Hogskin Gloves
Remaining lot of these beautiful Real Hogskin Gloves (Dent's Worcester make). Pull-on style. Short gauntlets. Suede finished and splendidly stitched. Tan and beige only. Per pair 3/11

LADIES' LEATHERETTE COATS
Last lot of these smart Leatherette Waterproofs. Large collar and belt. Nicely fleece lined. In navy, brown, green, wine and black. Sizes 44 to 50 inches long. Worth 19/6. Only..... 9/6

A Marvellous Curtain Offer
A big Stock Purchase of 2,000 pairs of beautiful Nottingham Lace Curtains in various effective assorted designs similar to illustrations. Strong mesh net quality. In white and ivory. 3 yards long. Worth 12/6 per pair. Now
All One Price PER PAIR 5/-

COLOURED FILET NET—A great offer of strong square mesh Filet Curtain Net. Absolutely sun-fast. Absolutely sun-wear. Colours: gold, rose, blue, lemon, green, cream, buff, white Price, per yard, 10½

RICH SLUB REPP.—A big Bargain in handsome Artificial Silk Slub Repp, in beautiful shades of green, rose, blue, mauve and tomato. 46 inches wide. Well worth 2/11 per yard. Now 1/-

MODERN CRETONNES. A wonderful offer of Superior delightfully blended Cretonnes. Rich mixed colourings on grounds of fawn, green and brown. Ideal for Curtains, Loose Coverings, Cushions, etc. 50 ins. wide. Now Only, per yard 1/3

Surplus Stock Sales of Blankets, Quilts & Linens
Prices of Raw Materials are Rising. Buy Now & Save

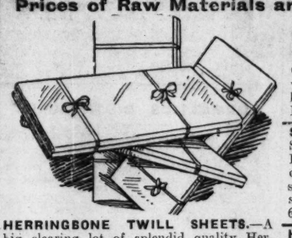

BOOTH AND FOX DOWN QUILTS.—A big clearing lot of Surplus Stock of these Beautiful Quilts, covered in good Floral Cambric, with Sateen Panels, and filled with purified feather down. Clearing Price, Single Bed size, each, 12/11. (Double Bed size, each, 20/-.)

SUNBURST DESIGN QUILTS.—Another Surplus Stock Clearance of Booth and Fox Down Quilts. In lovely rich silk, colours of rose, gold, pink, and saxe blue, with self-stitched Sunburst design. Single Bed size, 5½ x 4 ft., 22/6. (Double Bed size, 6 x 5 ft., 32/6.)

HERRINGBONE TWILL SHEETS.—A big clearing lot of splendid quality Herringbone Twill Sheets, bleached purest white; will stand hard wear and wash beautifully white. Single Bed size, 54 x 90. Each, 2/11; Per Pair, 5/10. (Medium Bed size, 63 x 90. Each, 3/6; Per Pair 6/11.)

HEAVY ALHAMBRA QUILTS.—A big clearing lot of splendid quality heavy Alhambra Quilts, with hemmed ends. In colours of pink, sky, gold, and lilac. Single Bed size, each 2/6. (Double Bed size, 4/6.)

HEAVY BOLTON TWILL SHEETS.—Another Surplus Stock clearance of good quality extra heavy Bolton Twill Sheets, purest white, hemmed ready for use, and made to give years of hard wear. Single Bed size, 60 x 90. Each, 2/11. (Double Bed size, 68 x 90. Each, 3/11.)

IRISH WOOL BLANKETS.—Big Surplus Stock of Splendid Irish Wool Blankets. Balance of last year's heavy contracts, placed when prices were much lower than now. Heavy fleecy make, warm, and hard wearing. Single Bed size, each 4/11 (Per Pair, 9/10). Double Bed size, each 8/11 (Per Pair, 17/10).

FINLAY'S PLAIN WHITE SHEETS.—A Surplus Stock lot of Finlay's best quality Plain Laundered Sheets, pure snow white, beautiful close, even make and hard wearing quality. Large Single Bed size, each 4/6 (Per Pair, 8/11). Double Bed size, 72 x 90. Each, 5/- (Per Pair, 10/-).

PURE WOOL BLANKETS.—A big balance of Surplus Stock of Pure Wool Irish Blankets to be cleared. Ordered when wool was at its lowest. Heavy, warm, fleecy quality. Rich pink and blue headings. Single Bed size, each 5/11 (Per Pair, 11/10). Medium Bed size, each 8/6 (Per Pair, 16/11). Double Bed size, each 12/6 (Per Pair, 25/-).

HONEYCOMB QUILTS. — Big Surplus Stock of large Double Bed size White Honeycomb Quilts, with deep fringed sides and splendid heavy quality. Usually sold at 10/6. Special clearance price, now each, 6/11.

PURE WOOL COT BLANKETS.—A Surplus Stock Lot of Beautiful Pure Irish Wool Cot Blankets. Lovely soft, warm quality. Colours: Rose, biscuit, and saxe blue. Good large size, 27 x 34 ins. Were 3/11 each. Clearance Price, each, 2/6.

EXTRA SUPER ADMIRALTY TOWELS.—A Wonderful Offer of those splendid quality Admiralty Towels. Made from pure cotton with soft pile, durable and absorbent. Fringed ends. Red striped headings. Full weight and size. Suitable for hotels, etc. Size 24 x 48 ins. Clearance Price, each 8½d.

DAMASK TABLE CLOTHS.—A Wonderful Bargain in a surplus stock lot of Heavy Irish Linen Damask Table Cloths, cream shade; will bleach pure white with few washings. Ideal for convents, institutions, etc. Size 54 x 54. Worth 7/11. Now Clearing at, each, 3/11.

Rich Pure SILK SHANTUNG
Several hundred pieces of this beautiful Silk, for Ladies', Gents', Children's dress wear, Lingerie, etc. Natural cream shade. Washes perfectly. 33 ins. wide. Per yard ..... 6½D.

About 200 yards of MAROCAIN
Several different qualities, usually from 3/11 to 5/11. Remaining shades including brown, green, red, blue and black. 36 ins. wide. Now Clearing at, per yard, only 1/6

Smart NEW FROCK TWEED
About 150 Yards of an exceptionally good, hard-wearing Tweed, suitable for Coats and Skirts and House Frocks. In light and medium shades of grey. 52 inches wide. Sale Price, per yard. 1/11

Odd Pieces of FURNISHINGS
Hundreds of odd pieces of lovely Furnishing Repps, Art Silks and Casements. Some "Sundour" famous fadeless quality. Worth up to 6/11. Clearing at, per yard..... 7½D.

Casement COAT OVERALLS
A great After Stocktaking Offer of Ladies' smart Casement Cloth Overalls. Good wearing and washing quality. Ideal for house wear. Reduced to, each.. 2/3

New LACE TABLE RUNNERS
A marvellous offer of these lovely Torchon Lace Table Runners or Sideboard Cloths, in pretty wave insertion design. Good washing quality. Big size, 54 x 12 ins. To Clear, at 1/3

Mixed Lot of TEA COSIES
Final Clearance of a mixed lot of pretty Chintz Artificial Silk and Rexine Tea Cosies. Large size and nice designs and shapes. Some were 8/11. All down to, each 2/6

Good White KNITTING WOOL
A new delivery of splendid Soft Double Knitting Wool, in white shade only. Cannot be repeated at this price when present stocks are sold out. Per oz..... 4½D.

Polished Aluminium KETTLES
A big bargain in these strong Aluminium Kettles. Well made and fitted with black tubular heat

THE LOWEST PRICED "9" ON THE MARKET

1934 STANDARD "NINE"

Bodywork of unique design, ample room for four grown-up passengers. Buoyant power, synchro-mesh in second as well as the more usual third and top. X-braced underslung frame, etc., etc.

SALOONS from £212.

Sole I.F.S. Distributors: **McENTAGART BROS., LTD.**

22/23 Duke Street Dublin

(CONTINUED FROM PAGE 1.)

SITUATIONS VACANT.

A BUSINESS Training at Skerry's College, 76 Stephen's Green, qualifies for the best posts. Prospectus free. T

APPRENTICE—Firm of Drapers, near city, have a vacancy for well educated GIRL (Protestant), about 16, as APPRENTICE to Sales; indoor; small fee. Address "Z 1043, Apprentice," this office. 5 E

BOOTS—Smart JUNIOR SALESMAN REQUIRED; state age, religion, salary (indoor), send copy references. Address "Z 1016, Salesman," this office. 3 D

EXPERIENCED JUNIOR CLERK REQUIRED by Motor firm, knowledge shorthand typewriting.—B 382, this office. 3 B

ENERGETIC MAN WANTED, country district, to call on householders selling goods and collecting accounts; salary and commission; security required.—B 457, this office. 5 E

EDUCATED, refined young GIRL REQUIRED, Drapery Agent's Office; good opportunity to learn business; security required.—A 501, this office. 5 E

ELDERLY Gentleman wants young Man to go Walking with him, couple of hours, morning; student might suit; small remuneration.—R 0 904, Irish Times Branch Office, Rathmines.

GOOD RIDER GIRL WANTED, assist Lady, salary to start.—B 499, this office.

HAIRDRESSING—WANTED, young GIRL AS PRENTICE for high class Ladies' Saloon in South Dublin seaside suburb; training under expert; small fee.—B 517, this office.

INSPECTOR WANTED for Outdoor Staff; energetic, reliable Reply, enclosing copies references, stating age and salary, B 506, this office.

NOTICE.

IN addressing envelopes covering replies to advertisers in this Paper great care should be taken to include the catch words, when same are given, after the Office Number, thus: "Z 20, Housemaid," should be carefully written upon the envelope. T

JUNIOR (MALE) REQUIRED for Office, shorthand and typewriting essential. Full particulars to B 525, this office.

MANTLES and Costumes—John McBirney and Co., Limerick, REQUIRE a young LADY of mature years, experience; fully qualified regarding details of fashion essential. Please state full experience, age, etc., and send copies of references. 2 C

NORTH Circular road—Advertisements for this Paper received by Mr. Lonergan, Newsagent and Confectioner, Ye Olde Tolle House, Phoenix Park Gate, North Circular road. X

WANTED strong GIRL for Poultry Farm (table mender—Fairyhill, Blackrock. 2 C

WELL educated, presentable Protestant young MAN (trade), state wages, experience, references.—B 392, this office. 3 D

WANTED for small household, West of Ireland, LADY as COOK COMPANION; servant kept; cheerful home; small remuneration for services. Address "Z 1007, Lady," this office. 2 B

WANTED for Co. Galway, CARETAKER for one of three occupied Lodge Gates; lodge on main Ennis-Galway bus route and three miles from local town; good house, but no work or permanities offered. Address "Z 880, Caretaker," this office. 29 X

WANTED, BED, for country house, young GIRL, fond of children, games, out-door life; light housework; first lessons. Address "Z 947, Help," this office.

WANTED IMMEDIATELY experienced LADY ASSISTANT for High Class Drapery, Jumpers, Coats, Dress, Trees. Full particulars of experience to B 481, this office. 5 E

YOUTH, not over 15, well educated, WANTED for large establishment; state age, where educated, by whom recommended; hours, 8-5.30; apply in own handwriting.—B 475, this office. 5 E

MONEY, PARTNERSHIPS, INVESTMENTS, ETC.

ADVANCES on Chattel Property of all kinds.—Fergus Caulfield, Dublin. X

CASH Advanced, £10 upwards, with or without security.—S. Motsovitz, 34 Exchequer street, T

CASH Advanced, £10 upwards, with or without security.—P. and J. Toohey, 5a Fownes street. 52 19

LOANS Advanced, £10 upwards, with or without security, strictly private.—Commercial Union Loan Co., 56 Mid. Abbey street. 'Phone, T

LADY, nice income, own capital, wishes go partnership turn, shop, anything for occupation. Address "Z 1027, Partnership," this office.

TWO Investors fully protected, unique Irish Trade Mark and Stock of interest to Toilet Specialists for Sale, or advertiser would consider Forming Company for development. B 477, this office.

£5 AND Upwards Advanced—31 Exchequer street. 'Tel. 21597. Without security.—S. Motsovitz. T

£10 AND Upwards Cash Advances.—Central Trust, Ltd., 17 Clare street, Dublin. 'Phone 62122. T

£2,250 WANTED, first class security, 6 per cent. first mtge. Apply W. P. Campbell, 119 Stephen's Green, Dublin. 4 B

£2,500 REQUIRED on excellent security, best part of Pembroke Township. Apply B 519, this office. 5 E

HOTELS AND RESTAURANTS, OFFICIALS, SERVANTS, ETC.

POSITIONS VACANT.

HOTEL—WANTED, SECOND DAY PORTER; must be experienced. Apply St. Andrew's Hotel, Dublin. 5 C

WANTED for Hotel Bar, country, refined, capable GIRL to take charge; salary moderate. Reply, stating age, and enclosing copies of references. "Z 1015, Girl," this office. 3 C

WANTED, a COOK for a first class Hotel (20 miles from Dublin; age 30-35; limelessons 20/30 per day; kitchenmaid kept. Please address stating age, wages required, also experience, to "Z 1023, Cook," this office. 5 D

EMPLOYMENT WANTED

EXPERIENCED Waitress or Housemaid Waitress, hotel, city, suburbs, recommended.—B 419, this office.

EXPERIENCED Stillroom Maid, city hotel, restaurant, cafe, excellent references.—B 425, this office.

EXPERIENCED House Parlourmaid, hotel or private, England, Ireland; recommended.—B 435, this office.

LADY (9 years' Hotel experience, last 3 Manageress, aged 28), requires position, three change; salary, suitable; progressive. Address "Z 1045, Lady," this office.

YOUNG experienced Waitress, assist generally, hotel, restaurant; outdoor; recommended.—B 431, this office.

LEGAL APPOINTMENTS.

LAW.

WANTED for Solicitor's Office in Belfast an experienced ASSISTANT, with thorough knowledge of general work and office. Address "Z 1020, Assistant," this office. 4 C

SOLICITORS' Final Examination—Class now forming, experienced, successful law grinder; terms moderate.—B 469, this office. 5 E

MEDICAL NURSING AND APPOINTMENTS.

APPRENTICE REQUIRED for Co. Dublin Pharmacy; Prelim. passed; give ages, religion, etc.—B 527, this office. 5 E

CHEMIST—Male Assistant, with thorough knowledge of the business, desires vacancy in Dublin. Address "Z 953, Assistant," this office. T

CHEMIST, 5 years' managing experience, seeks post, city or county; well recommended.—B 403, this office.

CHEMIST'S Assistant (Unqualified) desires Part-time or Full-time. Address "Z 1021, Assistant," this office.

CHEMIST—Qualified LADY WANTED immediately; state salary expected.—B 528, this office.

MALE Nurse Attendant (English trained) desires engagement; medical, surgical institution. Apply Rose Lodge, Greystones, Co. Wicklow.

NURSE ATTENDANT for Invalid Lady WANTED daily, 9 to 6; Kingstown. Apply B 295, this office. 2 C

NURSE (C.M.B.), presently disengaged, seeks position, this office. 3 D

QUALIFIED CHEMIST, LADY, WANTED, good saleswoman, part time.—B 444, this office.

ROOMS (Vacant, Mount Brown, recently occupied by doctor; very suitable for surgery.—B 322, this office. 2 C

YOUNG Lady would go Secretary, Doctor or Dentist, evenings.—B 453, this office. 5 C

AGENCIES AND SITUATIONS WANTED.

ONE of the best known Travellers in Ireland, 30 years' experience, connection hardware, paint, druggists, motor trade, decorators, contractors open to consider representing good, go ahead Irish firm.—B 219, this office. 1 B

SALESMAN, with own car, requires representation of first class Free State manufacturer; remunerative commensurate with ability to produce results.—B 463, this office. 5 E

TUITIONS AND SCHOLARSHIPS.

ALL Professional and University Prelims., Oral and Correspondence Success lists free.—McGuire's College, Gardiner's Row, Dublin. T

BACKWARD Children, Adults visited, received Lady Coach, Protestant.—95 Beechwood Avenue, Ranelagh. 1 B

CLASS Tuiting in Shorthand by certificated and highly successful Teacher; moderate; success guaranteed.—B 405, this office.

DANCING—Private Lessons any time—Professor Miss Graham, North George's street, 'Phone 43259. 16 6

EXPERIENCED Lady Teacher, Singing, Piano, all subjects, prepared to take further Pupils; Pupils' own or Pupils' home.—B 467, this office.

PUPILS Coached, French, Latin, Maths., English, Geography; moderate; day evening.—Miss Wall, Rathgar, Bray. 8 3

PIANO—Young Lady has vacancies for Children; own or pupils' residences; terms moderate.—B 515, this office.

RESPECTABLE Girl, R.C., desires post Nursery Governess, needlewoman. Address "Z 1036, Governess," this office.

YOUNG Lady (C) desires position, Governess; highest references; usual subjects.—B 285, this office. 2 C

GOVERNESSES AND TUTORS WANTED.

SLIGO Grammar School—WANTED for next term, MAN to teach Irish with subsidiary History; fluent speaker with experience. Permanent post for suitable applicant. Apply to Headmaster. 1 B

YOUNG NURSERY GOVERNESS, R.C., for Co. Dublin, two children aged 5 and 3; state experience, age, when disengaged, salary expected. Apply B 514, this office. 5 E

EMPLOYMENT WANTED.

ACCOUNTANT, experienced, desires engagement, Commercial or Secretarial considered.—B 500, this office. 5 D

BRITISH ex-Service Man seeks position of trust, security offered; would accept private service.—B 372, this office. 2 C

COMPANION and Housekeeper to one lady, all duties; Protestant; highest references.—B 505, this office. 5 C

EXPERIENCED Sales Lady, Mantles, Gowns, seeks —B 383, this office. 3 D

EXPERIENCED Housekeeper, all duties, town or country, excellent references.—B 488, this office.

RELIABLE?

Ask ANY

8 H.P. MORRIS MINOR owner

Saloon with Sliding Head £205 delivered Dublin

And this is what you'll hear: You can depend on a Morris Minor under all conditions. It's built on big car lines, and that's why it's running so smooth—its performance is safe as well as speedy.

Sole I.F.S. Importers: C. A. BRITTAIN, LTD. Portobello, Dublin.

IMMEDIATE DELIVERY FROM STOCK.

Best allowance made on your present car in part exchange. Our Budget Plan terms are extended to purchase of new and used cars. Interest charges—only 5% on balance.

USED CARS FOR SALE

1933 TERRAPLANE SALOON	£220
1930 ESSEX SALOON	£110
1929 " "	£80
1928 " "	£50
1928 " "	£35
1930 ROVER 16 H.P.	£240
1932 AUSTIN 7 SALOON	£120
1930 VAUXHALL CADET	£80
1929 CITROEN SALOON	£75
1929 FIAT 17 H.P.	£75
1928 CHRYSLER	£70
1928 ROVER 16 H.P.	£70
1929 AUSTIN 7 SALOON	£65
ARMSTRONG-SIDDELEY 4-SEATER	£30
CITROEN 2-SEATER	£20
CLYNO 4-SEATER	£18

Easy Payments arranged, if desired.

P. J. TRACY Ltd., 18 STEPHEN'S GREEN, DUBLIN.

EMPLOYMENT WANTED CONTINUED.

EXPERIENCED Housekeeper, all duties, business house, city, suburbs, recommended.—B 411, this office.

EXPERIENCED Demonstrator desires engagement; good connection Irish Free State.—1648, Irish Times Branch Office, Kingstown. 5 E

GROCERY—Very respectable Catholic Girl (18) would like Apprenticeship to above good appearance, willing, obliging; salary expected after three months; P.P.'s and teacher's reference; outdoor. Address "Z 962, Girl," this office. 1 B

GENTLEWOMAN, Protestant, seeks position as Companion Housekeeper; hospital experience; highest references.—B 334, this office. 2 C

HOUSEKEEPER, all duties, nursing experience; country preferred; Protestant; recommended.—B 410, this office. 5 C

LADY Protestant, nursing experience, good needlewoman, desires post Companion to elderly lady or gentleman. Address: "Z 1019, Lady," this office. 4 D

LADY offers Services in return for Bedroom in Dublin; Ballsbridge preferred. Address "Z 1012, Bedroom," this office. 3 B

LADY Shorthand Typist desires position; highest references; small salary.—B 496, this office.

LADY will make Children's Frocks and Coats; moderate.—B 494, this office.

MOTHER'S Help or Nursery Governess, experienced, excellent references. Address "Z 1034, Help," this office.

NO salary, Lady wishes go Companion to lady or elderly gentleman, superintend garden, fowls, shopping, care semi-invalid; temporary, permanent. Address "Z 1026, Companion," this office.

YOUNG Companion Help, domesticated, good needlewoman; town, country; recommended.—B 463, this office.

YOUNG clergyman's son seeks position as Bookkeeper in accountant's or other office. Any reasonable terms. Address "Z 1044, Clerk," this office.

YOUNG Widow, Protestant, with girl of 4, desires position trust, Shorthand Typist, experienced, highest testimonials. Caretake professional man's place or go as Mother's Help.—B 440, this office. 5 C

MALE SERVANTS WANTED.

CAN lady recommend (indoor) settled MAN (R.C) for tempered and obliging; T.T. Send copies of references to B 520, this office. 5 E

GROOM (or STABLEMAN REQUIRED; experienced with roaling mares and in preparing yearlings for sale; testimonials; house.—B 524, this office. 5 C

WANTED, GAMEKEEPER, Midlands; wages £30 per annum, free house and garden. Address "Z 1022, Gamekeeper," this office.

STEWARDS AND CARDENERS WANTED.

GARDENER WANTED, to live in; state wages, references.—B 443, this office.

WANTED, Co. Limerick, active WORKING STEWARD to look after gentleman's place; must be able to keep simple farm accounts, knowledge of gardening essential; highest references required. Address "Z 985, Steward," this office.

MALE SERVANTS DISENGAGED.

A RESPECTABLE young Man wishes a post as a General Indoor, good cook; three years last place; recommended.—B 214, this office. 1 B

MARRIED Couple, Cook, Handyman, seek employment; excellent references.—B 390, this office.

WANTED, situation as Game Keeper or Caretaker, good reference.—B 442, this office. 5 E

STEWARDS AND GARDENERS DISENGAGED.

GARDENER (single), Working; fruit, flowers, vegetables; highly recommended.—Gardener, Wickham's, Newsagent, Cobh.

GARDENER, disengaged, life experience all branches, very highly recommended.—B 461, this office.

GARDENER, young man, understands all branches, Protestant; Co. Dublin preferred.—B 468, this office.

MRS. E. M. Goodbody highly recommends her Working Gardener; experienced, hard working, reliable; I.C.—Inchmore, Clara, King's County. 4 E

DOMESTICS WANTED.

WANTED, WORKING HOUSEKEEPER (Protestant), for country; apple and vegetables; wages must be reasonable. Address "Z 950, Housekeeper," this office. 1 B

WANTED, DAILY WORKER, South side, flat, morning hours.—B 509, this office.

"IRISH TIMES"

EMPLOYMENT REGISTRY.

NO FEES CHARGED.

HOURS: 10 a.m. to 4 p.m.
Saturdays 10 a.m. to 1 p.m.

The Mat on has several vacancies on her books for recommended Unemployed, experienced and untrained; placed immediately.

31 Westmoreland Street, Dublin.

'Phone: 23062

COOKS AND DAIRYMAIDS WANTED.

A NUMBER Cook Generals, city suburbs; Generals; £26 to £45.—Scanlan's, 93 Baggot street. 2 B

COOK GENERAL WANTED; must be thoroughly experienced and well recommended. Send copies references, state wages; no washing. Mrs. Tyson, Heather Lodge, Foxrock. Interview by appointment. 5 E

COOK GENERAL (Protestant), reliable and experienced, REQUIRED for flat, Bansbridge; two in family.—B 225, this office.

COOK may recommend good Cook Housekeeper? Apply 49 Lower Mount street. 2 B

COOK wanted, cooking reliable; nice cooking; housework; mornings; Laoghaire; some parlourmaid kept; £36-£38; copies papers. Address "Z 1042, Cook," this office. 3 C

COOK GENERAL, R.C., WANTED for small family, Dublin suburbs; not under £30; good wages, comfortable home; every modern labour-saving convenience; send copies of references.—B 343, this office. 2 C

GOOD COOK GENERAL and HOUSE PARLOUR-MAID WANTED for flat in London; wages £45 per annum; first class personal references essential; must be very fond of children. Write Mrs. Mango, 3 Palace Court, W.2, London. 5 C

WANTED, for South County Dublin, 8 miles from city, good COOK GENERAL; must be good cook and fond of children; wages £26-£30. Apply, with copies of reference, to Box 100, Irish Times Branch Office, Blackrock. 1 B

WANTED, COOK GENERAL, small family, four, country Girl preferred.—B 503, this office.

WANTED for Dublin, experienced COOK GENERAL; good cooking essential; state age and salary expected, also enclose copies of testimonials.—B 529, this office. 5 C

GENERALS WANTED

A NUMBER Generals, Cook Generals, Protestants, R.C.'s.—Brady's, 4 Suffolk st. (opposite Robert's).

EXPERIENCED young GENERAL WANTED, good cook; wages £30. Interview Thursday afternoon, 2 to 4, Clarinda Villas, Glenageary.

FOXROCK—Superior GENERAL all duties; family 3; state age, wages, references. Address "Z 956, General," this office. 1 B

NOTICE.

IN addressing envelopes covering replies to advertisers in this Paper great care should be taken to include the catch words, when same are given, after the Office Number, thus: "Z 20, Housemaid," should be carefully written upon the envelope. T

SUPERIOR GENERAL or MOTHER'S HELP WANTED; plain cooking, light housework; willing assist with baby; no washing, scrubbing, cleaning. Apply, copies references, age, to 1506, Irish Times Branch Office, Ranelagh.

WANTED immediately, settled, respectable GIRL, R.C.; must be thoroughly experienced cook, laundress. Please call with copies references. Good wages offered to suitable person.—" Alpha," Stillorgan Park, Blackrock.

WANTED, GENERAL SERVANT, must have good references.—22 Mary street, Dublin. 5 E

WANTED, experienced, reliable GENERAL, good cook. Apply, before 1 o'c. or after 7 o'c., 138 Howth road, Clontarf. 2 B

WANTED, experienced GENERAL for Bank House, Lein. Address "Z 1051, General," this office.

WANTED young, experienced GENERAL; good plain cular road, Rialto, after 8 p.m. 5 C

WANTED trained GENERAL, accustomed to children; washing. Apply, with references—51 Vernon avenue, Clontarf.

YOUNG Protestant GENERAL REQUIRED; Carrickmines; £24; experience not necessary; no washing, help given.—B 395, this office. 3 B

HOUSE AND PARLOURMAIDS WANTED.

A HOUSE PARLOURMAID to train, R.C., good appearance, age 19-24, some experience necessary, doctor's house; enclose copies references; state wages.—B 458, this office. 5 C

CLONSILLA district — WANTED, experienced HOUSE PARLOURMAID; state age and wages to B 235, this office. 1 B

IRISH lady WANTS experienced young HOUSE PARLOURMAID; £26-£32; 3 servants; family 3; easy journey; send full papers.—Bruce, Abbey holme, Cheltenham. 2 C

SUPERIOR HOUSEMAID REQUIRED for Dublin; must be good laundress and needlewoman, willing to walk on nursery; enclose copies of references and state age and salary expected.—B 530, this office.

WANTED, young HOUSEPARLOURMAID for Co. Wicklow, must be well recommended; three maids kept; wages £30; send copies discharges to "Z 1030, Parlourmaid," this office. 5 C

WANTED, respectable young GIRL, about 16 to 20 years, to help in HOUSEMAID; country house, three in family, Dublin suburb; experience not essential.—B 502, this office. 5 E

YOUNG HOUSEMAID WANTED for country, must be well recommended; wages £30; send copy discharges to "Z 1029, Housemaid," this office. 5 C

Motor Matters, Cycles, &c.

MOTOR CARS.

AUSTIN Distributors: Lincoln and Nolan, Ltd., 57-58 Lower Baggot street. T

AUSTIN 12/4 LUST, Williams and Co., Ltd., Talbot place, Dublin, are Sole Distributors for the famous Cresley Cars. The Crossley 10 is the finest 10 h.p. Car in the world. See us first.

A GENUINE Bargain—1930 Morris Cowley Coupe, sunshine roof, taxed, many extras; perfect condition throughout; sacrifice, £75.—19 Eaton road, Terenure. 2 C

A GIFT—Magnificent 7.8 Seater de Luxe Saloon, exceptionally equipped, splendid appearance and mechanical condition, cost £900; best offer over £100 secures.—B 374, this office. 2 B

BARGAIN, 1933 Ford Fordor, 8,000 miles, as new, any trial, £160.—Dogarty's Garage, Naas. 3 B

BEFORE Buying a Used Car see our stock of 25 Reconditioned Saloons, etc., all ready for the road, at knock out prices; Standards, Citroens, Austins, Rovers, Armstrongs, Morris, Essex, Fords, etc.; Saloons from £35.—McEntagart Bros., Ltd., 22-23 Duke street, Dublin. 2 C

BARGAINS in Austins (1932), 16 h.p. Saloon, indistinguishable from new, £275; (1932) 12 Saloon, £225; (1932) 12/6 Saloon, £185; (1930) h.p. Saloon, £85; (1928) Austin 7 Tourer, £40; also Hillman, Morris, Rover, Sunbeam and Talbot from £40.—Ever Ready Garage, Donnybrook 'Phone, Ballsbridge 1024. Open every day 9 a.m. to 8 p.m., Sundays 10 a.m. to 8 p.m. T

CARS for Hire; Rolls Royce, Fiat; weddings a speciality; reasonable.—Taylor Bros., 54 Amiens street. 'Phone 45025. T

CLEARANCE Sale of Used Cars at reduced prices, including Austin 12, Riley 9, Morris, Armstrong Siddeley and Ford Saloons; prices from £50.—Express Auto Co., Ltd., 20 Pearse street, Dublin. T

ESSEX 19 h.p. Saloon, as good as new, taxed to end of year; £120; no reasonable offer refused.—58 Grafton street. T

FOR Sale, one 1930 Morris Cowley Saloon, in perfect condition, very small mileage, bargain price, £130. Also 1927 Morris Cowley Tourer, £40.—M. Carton, The Morris Agent, Newtownbarry. T

FORDOR Saloon, tax, 7f, excellent running order; sloping, cars semi-invalid; temporary, permanent. Address "Z 1028, Companion," this office.

FIAT Saloon, luxurious 6-cylinder car, perfect condition, splendid engine and running; a real bargain; £150; no offers.—B 439, this office. 4 C

FIAT 1929 Morris Minor Saloon, perfect condition, unscratched, new tyres; £75.—Dowling and Warren, Garage, Newbridge. 5 C

OXFORD 5 Seater Tourer, 1929, perfect order, £70, near offer.—B 516, this office.

SECOND-HAND Cars and Commercial Vehicles, large selection and keen prices; cash or easy terms. Interview us first.—Doyle's Motors, Ltd., 16 Bachelor's Walk. T

SUNBEAM, 1931 model 16 h.p. Coupe, as new; owner driven; any trial.—Mulharley, 3 Moborn terrace, Cork. 8 29

SUNBEAM 3 Litre Super Sports, 21 h.p., magnificent car throughout, rebored, weather tonring body, similar condition, or new Ford 8.—Captain Furber, Portgrady, Ballsbridge. 5 D

THE world's cheapest, efficient Tran-port—passenger or commercial—is FORD.—R. W. Archer and Co., Ford Main Dealer, 65 Lower Mount street, Dublin. T

VAUXHALL Cars, 1934 models in stock, for immediate delivery.—Official Agents: Doyle's Motors, Ltd., 16 Bachelor's Walk. Telephone, 45161. T

1932 WOLSELEY, "Hornet," £165; 1931 Hillman, Wizard, £175; 1930 Wolseley, 16 h.p., £196, and several others from £100.—Grafton Motor Co., 43 Grafton street, Dublin. 4 F

1932 "MORRIS" Major 14 h.p. Six Cylinder Saloon, black, as new, slight wear, in excellent condition; any reasonable trial; £150.—Gray Motors, 32-33 Lower Abbey street. 'Phone, 43756. 5 C

CHAUFFEURS, MECHANICS.

DISENGAGED

CHAUFFEUR Gardener, experienced, disengaged; excellent reference.—B 216, this office. 1 B

DOMESTICS CONTINUED.

NURSES WANTED.

WANTED, experienced INFANT'S NURSE. Apply, stating age, wages, religion, B 397, this office. 3 D

WANTED for Co. Dublin, young experienced NURSE to take charge of baby six weeks and child 1 year 8 months. Reply, with copies references, B 474, this office. 5 C

WANTED, experienced CHILDREN'S NURSE; reliable references. Address "Z 1047, Nurse," this office.

WANTED, respectable elderly PERSON, settled disposition, to take charge of children; nice home; state wages. Address "Z 1044, Person," this office.

WANTED, experienced young NURSE, R.C.—Blackwood's Registry, 42 Lower Mount street. 5 E

DOMESTICS DISENGAGED.

A PPLY for all classes Maids, good references.—Miss McCarthy's Domestic Registry, Thurles.

DINING Hall Maid, experienced, college; city, suburbs; excellent references.—B 487, this office.

DININGROOM or Hall Maid, experienced, good references.—B 489, this office.

WORKING Housekeeper, Dublin or near, suit gentle Housekeeper," this office. Address "Z 1037,

YOUNG Girl wants Day's Washing or Cleaning; recommended.—R 0 902, Irish Times Branch Office, Rathmines. 4 B

YOUNG experienced Between or Kitchen-Maid, city, suburbs, recommended.—B 485, this office.

"IRISH TIMES"

EMPLOYMENT REGISTRY.

NO FEES CHARGED.

HOURS: 10 a.m. to 4 p.m.
Saturdays, 10 a.m. to 1 p.m.

Matron can supply well recommended Domestics, experienced and untrained, all capacities.

31 Westmoreland Street, Dublin.

'Phone: 23062.

COOKS AND DAIRYMAIDS DISENGAGED.

COOK General, experienced, young; city or suburbs; good references.—B 409, this office.

COOK General, experienced, suburbs or country, very good references.—B 434, this office.

EXPERIENCED Girl desires post, Cook General; city or suburbs; very well recommended. Address "Z 1008, Girl," this office. 2 B

EXPERIENCED Cook General, city or suburbs, good references.—B 408, this office.

EXPERIENCED Cook, disengaged soon; neighbourhood Ballsbridge preferred; highly recommended. B 498, this office.

GOOD young Cook General or House Parlourmaid, very good references.—B 426, this office.

GOOD Cook General, experienced, suburbs, highest references.—B 428, this office.

LADY recommends excellent Cook General. Address "Z 1041, Cook," this office.

LADY recommends excellent Cook, daily, bank staff Branch Office, Baggot street Bridge.

RESPECTABLE experienced Cook General, R.C., four years and one and a half years references, desires re-engagement, nice family, Dublin city or suburbs; good wages expected.—B 455, this office.

SINGLE-HANDED Cook or General, experienced, excellent references.—B 468, this office.

SUPERIOR country girl go as Cook General or General, 4 years' experience.—B 454, this office.

TWO friends, together, as Cook General and House Parlourmaid, or any capacity; recommended; thoroughly experienced, excellent references. Address "1040, Friends," this office. 5 C

TWO friends wish go together Cook General and House Parlourmaid, both experienced, city or Ballsbridge district; good references.—B 416, this office.

YOUNG experienced Cook General, city preferred, very good references.—B 432, this office.

HOUSE AND PARLOURMAIDS DISENGAGED.

AN experienced, single-handed Housemaid, Protestant, free now. Address "Z 997, Maid," this office. 2 C

A YOUNG Girl to train House Parlourmaid, good discharges.—B 417, this office.

A HOUSE Parlourmaid, thoroughly experienced; 3 years' excellent reference.—B 430, this office.

EXPERIENCED House Parlourmaid or Housemaid, good appearance, city, suburbs, highly recommended.—B 490, this office.

EXPERIENCED House Parlourmaid, good discharges, 3 references; £30.—Wilmott's Registry, Dalkey.

HOUSEMAID or House Parlourmaid, city, suburbs; highest references. Address "Z 1033, Maid," this office.

HOUSE Parlourmaid, excellent long references, country girl. Address "Z 1035, Maid," this office.

HOUSE Parlourmaid or Housemaid Waitress, experienced, highest references.—B 416, this office.

HOUSE Parlourmaid or General, good references, city or suburbs.—B 427, this office.

HOUSE Parlourmaid, experienced, disengaged; excellent references.—Blackwood's Registry 42 Lr. Mount st.

PARLOUR or House Parlourmaid, free, experienced; well recommended. Address "Z 965, Maid," this office. 2 C

UNDER Housemaid or Kitchenmaid, young, excellent references. Address "Z 1014, Maid," this office. 3 B

NURSES DISENGAGED.

CHILDREN'S Nurse (23), child lover, disengaged; cheerful, willing; highly recommended; South side (Kingstown preferred). Address "Z 1024, Nurse," this office.

EXPERIENCED Infant's Nurse, disengaged shortly; long papers, well recommended.—B 510, this office.

TRAINED Children's Nurse, aged 22, R.C.; wages £40 per annum; excellent testimonials. Address "Z 1039, Nurse," this office.

KITCHEN, LAUNDRY, ETC., DISENGAGED.

GOOD Kitchenmaid, experienced, good references.—B 437, this office.

KITCHEN or Vegetable Maid, experienced, city, suburbs, good references.—B 420, this office.

KITCHENMAID, young, experienced, good references.—B 436, this office.

ACCESSORIES, TYRES, ETC.

COOK'S for Tyres—Largest in Ireland. All makes, regular and clearance; Motor Oils, 5 gallon drums, 12/6.—Fenian street (Westland Row) and Hawkins street (Theatre Royal), Dublin. 'Phone, 62618. T

WANTED

WANTED, Buick Radiator 25-45 Six Cylinder; dimensions must be 34" high, 18" wide top, 23" wide bottom. Write Childers, 68 High road, Dublin. 5 E

GARAGE ACCOMMODATION AND REPAIRS.

LOCK-UP Garages, suit small workshops, storage all kinds, from 10/- monthly; sheds, suitable buses, lorries.—4a Garville Avenue Garage, Rathgar and Woodstock Garage, Ranelagh. 2 C

BICYCLES.

ASSEMBLED in Dublin—The famous Rudge is assembled in Dublin, and is built with standard parts. You have many models to choose from. Price from £5 4/6 cash. All models only 10/- deposit. Call and inspect the finest selection of Bicycles in Dublin from Hanna (late of R. W. Stevens), 126 Stephen's Green, next to Turkish Baths). Open till 8 p.m. Fridays and Saturdays. T

B.S.A.—Call and inspect the New Models. Prices monthly, or 10/- deposit and 2/6 weekly. All Models fitted with Terry saddles.—Kelly's, Bachelor's Walk. T

RALEIGH—Call and inspect the New Models. Prices from £5 4/6.—Kelly's, Bachelor's Walk. T

RUDGE—Call and inspect the New Models. Prices from £5 4/6, or 10/- deposit and 9/6 monthly. All Models fitted with Brooks saddles.—Kelly's, Bachelor's Walk.

RUDGE (Electric)—New Models are now fitted with these models can be obtained at 10/- deposit.—Kelly's, Bachelor's Walk.

THE Pick of the Market—Astons, Raleighs, James, Hunbers, New-Hudsons, Sun-Wasps and all other leading makes. The largest Available Stock in Ireland. Prices from £4 10/- cash or 8/- per month.—R. W. Stores, The Cycle King, 8 Aston's quay, Dublin. Est. 1896. 24 1

CHAUFFEURS, MECHANICS, CONTINUED.

DISENGAGED

EXPERIENCED Chauffeur, very careful driver, understands gardening, highly recommended. B 434, this office. 5 C

DOMESTICS CONTINUED.

GENERALS DISENGAGED.

A GENERAL, young, experienced; good references.—B 438, this office.

DAILY General, all duties, experienced, city or north suburbs.—B 414, this office.

DAILY General, all duties, 9 to 6; 10/-; recommended.—B 424, this office.

EXPERIENCED General; excellent, long reference; small family, Dublin, Wicklow preferred. Address "Z 956, General," this office. 31 B

EXPERIENCED General, all duties, city preferred, good references.—B 415, this office.

EXPERIENCED General or Cook General, city, suburbs, temporary, permanent.—B 423, this office.

EXPERIENCED general, all duties, city, suburbs; small family; recommended.—B 433, this office.

EXPERIENCED young General housemaid, good cook; excellent references; adult family; Foxrock district.—B 495, this office.

EXPERIENCED General; wages £28 to £30. Write B. Anderson, Clonard, Ballsbridge. 2 C

EXPERIENCED General, all duties, disengaged; highly recommended.—Wilmott's Registry, Dalkey.

GENERAL wishes situation in five roomy residence; Co. Wexford preferred.—Doyle, Tomnaheel, Inch. 4 B

GOOD General, experienced, excellent references, Kingstown line. Address "Z 1038, General," this office. 2 C

GENERAL, experienced, plain cooking, small washing, city, good references.—B 412, this office.

GENERAL, experienced, plain cooking; adult family; city, suburbs; recommended.—B 422, this office.

SUPERIOR General disengaged, understands all duties, excellent reference.—B 443, this office.

SUPERIOR General disengaged; good plain cook, all duties; £36; highly recommended.—1647, Irish Times Branch Office, Dun Laoghaire. 5 C

YOUNG Country Girl train General or Housemaid, good references.—B 413, this office.

YOUNG General, experienced; small adult family; highly recommended.—B 421, this office.

YOUNG country Girl wishes situation as General; highly recommended. Apply Cutty Jordan, Holly Hall. 5 C

YOUNG country Girl wishes to be trained General, some experience; P.P. reference.—Hanlon, High street, Wicklow.

FURNITURE.

ANY Furniture Residue, Pianos, Antiques, Purchased; prompt cash.—Thornton and Company, Auctioneers, Dun Laoghaire. 76 3

CARPETS—Axminster, 12 x 15, seamless, £7 15/-; other qualities and sizes. Buy direct from Manufacturers' Agents, Cable Mills, New Showrooms, 26 Bachelor's Walk, Dublin.

LAWLOR, Briscoe will Buy or Sell your Surplus Furniture. Auction every Thursday.—35 Ormond quay. T

MUSIC, PIANOS, ETC.

ADVERTISER will Purchase Upright or Grand Piano; state particulars.—B 377, this office.

SUPERIOR Upright Piano, iron frame (Chappell); price £55.—B 284, this office. 2 C

THE Gramophone Stores, Johnston Court, Grafton street, Dublin, are Agents for Columbia Records, Gramophones and Radio Sets. Civility and attention to all inquiries. T

DRESS, FURS AND COSTUME.

ABOUT Clothes—Mrs. Cusack, 65 Aungier street, gives highest prices for Cast Off Clothing, Furniture, etc.; distance no objection.

HORSES, HARNESS, ETC.

HORSES and Mares, young, suit merchants, carriers, farmers, or others—Cooper, 20 Queen street. T

HUNTERS for Sale at Kilbarrack House, Sutton, seen over fences there. 3 D

VEHICLES.

WANTED, a good Phaeton at a reasonable price. Address "Z 1050, Phaeton," this office. 5 D

CATTLE, LIVE STOCK.

FOR Sale, Kerry Cow (young), good milker, with calf three days old. Apply Gardener, St. Michael's, Allesbery road. 3 B

FOR Sale, two three year old Heifers, Kerry and Ballycomm cross, Kilternan. 5 C

FOR Sale, a beautiful pure bred Jersey Heifer, due in early April, price £18 free on rail; also Address "Z 1046, Cattle," this office.

FOR Sale, Cow, point or calving.—Murphy, Cliff House, Bray Head.

KERRY Springer for Sale, choice.—Jackson, Galey, Mount Prospect, Clontarf.

OSSTOWN Herd of Kerry Cattle—Splendid Springers, due to calve February, March, 10 guineas.—Steward, Moorfield, Longford. 2 C

PEDIGREE Friesian Bull Calf, perfectly marked; very cheap. Address "Z 1003, Friesian," this office.

WANTED, Angora Doe, eight months; Siamese Sable Buck, one year; moderate terms.—Miss Shackleton, Clonsilla.

DOGS.

ABOGBY Boarding Kennels—Pedigree Terriers for Sale, reasonable prices; inspection invited.—Mrs. Sovell Hicks, Glen Druid, Shankill. 'Phone: Shankill 22

BEAUTIFUL English Sheepdog, 10 months, suitable for children.—B 245, this office. 1 B

FLEA! ALL IS DISCOVERED! Ah, but there is no escape from Pulvex Vermin Powder. It kills insects where others stun them. On Sale everywhere.—Cooper, McDougall and Robertson, Ltd., Cooper Buildings, Lincoln place, Dublin.

FOR Kennel News, Articles, and next Reports of Dog Shows, also Irish Kennel Club Registrations, Official Organ of the Irish Kennel Club. Published every Saturday. Price 2d. On Sale at all News agents and Bookstalls.

SEALYHAM Puppies from prize winning strain. Address "Z 1049, Puppies," this office. 5 F

WANTED, Irish Terrier Puppy (Male); must be cheap; state price.—B 503, this office. 5 E

GARDEN, FARM, BEES, ETC.

HALF-HARDY ANNUALS.

Writing on this subject in the *Weekly Irish Times* the Garden Correspondent says:—

Half-Hardy Ann

Financial News & Notes

TONE AND COMMENT

DUBLIN QUIET.

GUINNESS EASIER.

The new account opened in quiet fashion on Dublin Stock Exchange yesterday. There was no appreciable increase in the volume of business. On the whole, the tone was very steady, and price movements were in no case substantial.

Free State Funds were firm, the Second Loan rising ¼ to 112⅜, and the others repeating former prices. Land Bonds lost 5s. at 106. War Loan was again on the up grade.

Banks and Corporation Stocks were steady.

Among Rails, Great Northern Pref. rose 1 to 9, and the Debs. were 3½ better at 50. Dublin Tram Pref. was ¼ up at 11¼.

Guinness units were sellers in a small way, and lost 6d. at 103s. 9d. The Pref. fell ⅛ to 14¼. Dublin Distillers "A" rose 3½d. to 7s. 9d. Burke Ord. rose 9d. to 17s. B. and I. Pref. was a few pence easier, and Alliance Gas was unchanged. Johnston Mooney Ord. repeated last price. Irish-American Oil Pref. was 4½d. to the good at 25s.

The Industrial section was dull for choice. Coats rose 7½d., Unilevers 9d. and Imperial Tobacco 3d.; but B.A.T., Dunlops, Cottons and Chemicals all lost a few pence. White Tomkins Ord. repeated last price. United Molasses were again a firm spot.

LONDON FIRM.

GOLD SHARES REACT.

Members' attention in the London Stock Markets yesterday was principally directed to the arrangement of the carry-over, but the volume of trading put through was again on quite a brisk scale. Gold shares did not monopolise attention to the same extent as during the close of last week, buying being on a much reduced scale, while the falling-off in demand was followed by a certain amount of professional selling, and, as a consequence, quotations displayed an easier trend. The advance in the price of gold to £7 per ounce —a new high record—exercised a steadying influence, but closing values were materially lower in numerous instances.

Quiet conditions characterised British Funds, but a somewhat firmer undertone was apparent, and the few movements returned at the close were in the right direction. German Bonds again provided the feature among Foreign Government stocks, and, following a good business, the 5½ per cent. returned an advance of a point to 68⅜, while the Sevens were a further ¼ harder at 95¼. French Fours, on the other hand, reacted sharply on the disturbed political situation, the close being 1⅞ points down at 22⅜. With the dividends now imminent—the Midland is expected on Wednesday—a little selling was indulged in among British Rails, and quotations were lowered fractionally in several instances. Among Colonial and Foreign Rails "Can. Pacs." improved smartly, the closing level of 17 being ⅛ better than Saturday's finish, being helped by the good traffic return, while "Ircas" put on a further ½ to 5⅛. San Paulo Ordinary weakened 1½ points to 79, but others held steady. American Rails were rather firmer, with Southern Pacific and New York Central 2 points to the good.

Trading in the Industrial market was confined to rather narrow limits, but a number of strong points were in evidence. Among Motors, Rolls-Royce continued in active demand on talk of an increase in the dividend or a bonus, and, although closing under the best, still showed a further substantial gain. De Havilland were another good market, and Austins strengthened afresh. "E.M.I." were again prominent, and, following a persistent inquiry, they finished substantially harder. United Molasses and certain of the Textiles were other firm markets, while Transatlantics improved after a quiet opening. In other directions Rubber shares failed to benefit from the sharp advance in the commodity, while Tea shares also showed little alteration. Oils kept firm.

DEALINGS IN LONDON MARKET.

The following dealings among active Stocks and Shares were "marked" in London yesterday:—**Consols**—75⅞, 11/16, 15/16, 34, 9/16, 23/32, 21/32. **3½ p.c. War Loan**—101 11/16, 5/8, 9/16, 3/4, *9/16, *29/32. **Funding Loan**—111¾, 7/8, 15/16, 12/16, 12. **Conversion Loan 3½ p.c.**—102 7/16, 5/16, 1/32, 1/4, 3/8, 9/16, 7/32. **4 p.c. Consols**—109 15/16, 3/4, 15/16, 7/8, *5/8. **Free State Land Bonds**—108, 5/8. **Aerated Bread**—24/3, 7½d. **Allied Newspapers Ord.**—20/-, 7½d. **Amalgamated Press**—20/10½, 1 11/16, 3d. **Anglo-Dutch Rubber**—20/10½, *7½d., 1/-, 3d., 4½d., 11½d. **Associated Cement**—29/4½, 10½d., 9d., 6d., 30/3. **Associated Newspapers Def.**—20/3, 11½d. **Bovril Def.**—24, 7½, 9d., 5/-. **Brazilian Traction**—15 3/16, 1/4, 1/8, 1/8, 3/16, 3/8. **British-American Tobacco**—£5 16 7/32, 5/8, 1/16, 27/32, *29/32. **British Celanese**—13/-, 12/6, 9d. **British Match Ord.**—33/10½, *3d., 6d., 9d., 4/-, *3d., 11½d. **British Oil and Cake**—42 1/32, 3d., 1/9. **Buenos Ayres Great Southern**—32, 5/8, 1/4, 1/2, 5/8, *1/32. **Cables and Wireless "A"**—23/32, 7/8, 5/8, 13/16, 1/2, 4/8, 1/4, do. "B"—10 5/8, 5/8, 1/2; do. 5½ p.c. Pref.—72, 1, 7/8, 3/4, 1/2. **Calico Printers**—2/6, 5d. **Canadian Pacific**—16 7/8, 1/2, 5/8, 3/4, 7/8, 17, 1/8, 1/4. **Carreras**—77/6, 15/16, *13/16, 8/-. **Coats**—60/6, 10½d., 1/-, 3d., 6d., 41/2d. **Courtaulds**—42 10½, 6d., 3d., 7½d., *12d., 41/2d., 1/2, 9/-. **Crown Mines**—11, 1/8, 1/16, 3/16, 10 3/32, 1/4, 10 3/16, 1/8, 3/32. **Cunard Ord.**—7/8, 1/16. **Daily Mail Trust**—4 4/4, 5/6. **Daily Mirror Ord.**—14/3, 4½d., 6d. **Dunlop Ord.**—*41/10½, *2/-, 1½d., 2/-, 5d. **Dunlop Plantations**—25/6, 41/2d., 9d. **East Asiatic Rubber**—2/5¼, 1/16. **Electric and Musical Ord.**—22 10½, 3, 1½, 6d., 41/2d., 3d., *3/-, 7½d., 4/-, 2 10½, 4/6, 9d., *11½d., 41/2d., 9d., 2/6, 3/10½; do. Pref.—21/9, 10½d., 2/-. **Ford Motors**—24 10½, 9d., 7½d., 5/-. **Callaher Ord.**—54/-, 11½d., 9d., 6d., 5d., 7½d. **General Electric**—43/6, 9d., *6d., 4/-. **Grand Central Rubber**—14/6, 10½d., 15/-. **Great Western Rail**—55⅝, 6, 1/8, 3/8, 1/4; do. 5 p.c. Pref.—111⅜, 3/4, 1/2, 12, 1/4. **Guinness Ord.**—103, 6, 9d., 3d. **Harland and Wolff Pref.**—4 10½, 5/-, 11½d. **Harrods Ord.**—*70/6, 9d., 1/-, 6d., 9d. **Highlands Rubber**—24/9, 4/-, 5/10½, 9d. **Hudson's Bay Ord.**—27/3, 7½d., *11½d., 9d., 6d., 8/-. **Hungarian 7½ p.c., 1924** (4.d.)—45, 3½, 1/8, 5/8. **Imperial Airways**—39/-, 6d., 41/2d., 1/-. **Imperial Chemical Ordinary**—31/9, 7½d., 10½d., 6d., 2/-, *21/9, *2/-; ditto Def.—8/4½, 7½d., 6d., *41/2d., 3d., *3d. **Imperial Tobacco**—£5 18/-, 5/8, 29/32, £5 18/3, *5/32, £5 17/4½. **International Holdings**—21 1/32, 1/4, 13/32, 5/16, 7/16, 11/32. **International Nickel (Ords.)**—23 9/16, 11/16, 5/8, 3/8, 1/2, 5/16, 3/16, 7/16, 1/2, 3/4, 5/8. **Kleinwort Sons**—125/8; ditto 4½ p.c. "A"—*11 15/16, 3/4, 1/2; ditto 5 per cent. "B"—11 9/16, 3/4, 1/2, 20¼, 1/8; ditto "C"—84, 7/8, 3/4, 3/4. **Lever 7 p.c. Pref.**—28 9, 10½d., 29/-, 9/-, 11d., 3d. **London, Midland and Scottish Ord.**—20¼, 5/8, *5/8, 7/8, 1/4, 5/8. **London and N.E. Pref.-Ord.**—*19¼, 1/8, 1/2, 19, 3/8, 5/16, *18 7/8; ditto Def.-Ord.—9 15/16, 13/16, 1/2, 3/4, 5/8. **Lyons (J.) and Co. Ord.**—*6 7/16, 1/2, 3/4, 5/8. **Marconi Marine**—31/-; ditto Cl. "A"—30½d., 10 11/16, 11/-, 9d., 7½d., 3d., 4½d., *9/6, 10/6. **Maypole Def.**—2/10½, 9d. **Peruvian Corp. Pref.**—12, 11¾, 12¼, 1/8. **Phillips (Godfrey) Ord.**—26/6, 10½d., 9d., 4½d., 7/-, 11½d. **P. and O. Deferred**—18/-, 11½d. **Provincial Cinema Theatres**—23/7½. **Rand Mines**—*6⅝, 1/2, *9/16, 5/8, 21/32, 19/32. **Roan Antelope**—*29/-, 41/2d., 9d., 7½d., 10½d., *9/-. **Rubber Trust**—27/10½, *7½d., 6d., 41/2d., 5½d., 11½d., *3d., 6d. **Selfridge Trust**—6⅞, 1/2, 3/4, 5/8, 85¼, 91¼. **Southern Rail Pref. Ord.**—19⅝, 1/2, 5/16, *1/8, 1/8, 5/16, 3/8, 1/8. **Sudan Plantations**—35/10½, 9d., 6d., 4½d., 6d. **Swedish Match "B"**—9 7½, 10, 11½d. **Tobacco Securities Ord.**—9 4½, 3/8, 5/-; ditto Def.—23/32, 11/16. **United Dairies**—54/9, 10½d., 6d., 5/-, 11½d., 3d., *5d., 9d., 6d. **Unilever Ord.**—*24 6, 6d., 10½d., 7½d., 6/-. **United Unilever N.V.**—25/9, 6d., 10½d., 7½d., 6/-, 41/2d., 5/-. **United Molasses**—22/-, 6d., 3d., 7½d., 11½d., *2/-, 5/-, 11½d., 2/9, 10½d., 1/9d., *2/3. **United Tobacco**—9/3, 7½d., 9/6½. **Vickers**—8/3, 11½d. **Watney Combe Def.** (5/-)—55/3, 4/10½, 9d., 6d., 5/-, 6d., 41/2d., 11½d. **Westminster Bank**—85 41/2, 11½d., 6d., 4 10½, 5/-. **White Star Pref.**—2/10½, 9d., 5/-. **White Tomkins Ord.**—40/-. **Woolworth Ord.** (x.d.)—9/3, 5, 7½d., *5/6, 3/9, 6d., 11½d., 41/2d., 4/12½, *3/3, 3/-, 10½d., 4/-; **ditto Pref.**—29/4½ 3d., 9/-, 6d., 21st.

(*Exceptional bargain at special price.)

INSURANCE SHARES.

BUSINESS DONE IN LONDON:—Alliance, 25/-; Atlas, 13/-; Commercial Union, 24, 23/-, 14/-; Eagle Star Ord., 185s. 1½; Employers' 61/3, 6d., 2/-, 3d.; General Accident, 17, 14/-; Guardian, 13/8/-; London and Lancashire Fire, 28, 14/-; London Assurance, 12¼; North British and Mercantile, 35¼, 34, 11/16, 3/4, 3/4; Phœnix, £13 4/-, £14 16/-; ditto (£1 paid), 14/9/-; Prudential, 31½, 3/-, 7/16, 5/16, 1/8, 5/16; ditto "B" £1 (4/- paid), 75/-, 6/-, 3d., 6d.; Royal Exchange, 7/16, 1/2; Royal Insurance, 7/16, 1/2; Sun Insurance, 80/9, 1, 1½; Sun Life, 6½.

BUSINESS DONE IN LIVERPOOL:—Alliance Assurance, new shares, 27½; Commercial Union Assurance, 24¼; London and Lancashire Insurance, 26⅛; Phœnix Assurance 4/0001, etc., 147/-, 34/-; Prudential Assurance "B," 76/7½; Royal Insurance, 7/16, 21/32; Yorkshire Insurance, 79/-.

OIL PRODUCTION.

British Controlled Oilfields.—Production for the week ended February 2 :—Venezuela, 20,814 barrels; Trinidad, 18,247 barrels.—Total, 39,061 barrels.

MARKETS AT A GLANCE.

Monday Night.

STOCKS AND SHARES:

London firm.

Dublin quiet.

Birmingham Motors strong.

Manchester Textiles harder.

New York strong.

MONEY:

Bank of England Rate	2	p.c.
Last Year	2	p.c.
Irish Banks' Rate	3	p.c.
London Day-to-Day Loans	½-1	p.c.
London Fine 3-Months' Bills	1	p.c.
Price of gold	140/-	

THE INDUSTRIAL MARKET.

ROLLS-ROYCE ACTIVE.

Although there was not a great deal of fresh business passing for new account in the Industrial market yesterday some good features developed. Rolls-Royce were prominent, the buying being based on renewed talk of an increase in the dividend when the annual results are issued next month. The trans-Atlantic counters were well supported in response to Wall street advices, and finished around the best. "Emmies" went ahead again, and fresh buying was again in evidence for United Molasses.

With Wall street in bullish mood, the trans-Atlantic counters developed fresh strength, the feature in the late dealings being provided by Brazilian Traction, which jumped up to 14¾. "Emmies" again changed hands freely, being eventually 1s. 6d. to the good at 24s. 1½d., after touching 24s. 6d. bid at one time.

Cables and Wireless issues seemed rather uncertain, and showed little change on balance. Canadian Marconi reflected American advices, and gained 1s. 3d. to 10s. 9d., after being up to 11s. 7½d.

There was again quite a good business passing in Aviation and kindred descriptions. Rolls-Royce provided a prominent feature, rising at one time to 87s. 6d., and finishing with an improvement of 2s. at 86s. De Havilands also continued to receive active attention, and further advanced 1s. 6d. to 43s. 6d. Napiers came into request on favourable reports regarding aero-engine developments, and rose 6d. to 8s. 10½d.

In the Motor group Austins again provided the best spot, a continued demand taking the price up another 1s. to 75s. Fords rose 6d. to 25s.

Among Coal shares Bolsover Colliery were again a heavy market. Not only was disappointment caused by the small reduction in the dividend rate, but it was reported that there has recently been heavy speculation in the shares. At the close a decline of 1s. 3d. was shown at 30s.

Although one or two issues were on offer, the improvement seen in Textiles on Saturday generally made further progress. Bleachers finished 6d. higher at 11s., and Bradford Dyers were finally 7½d. to the good at 14s. 7½d. Fine Spinners putting on 6d. to 14s. 11d. J. and P. Coats held Saturday's rise at 61s. 3d.

Not much interest transpired among Rayon descriptions. Courtaulds concluded 4½d. lower at 42s. 4½d., though British Celanese Ord. held their ground at 13s. Snias advanced ⅛ to 3½. Canadian Celanese left off a shade lower at 3⅜, but American Celanese benefited from better Wall street advices, closing ⅛ up at 8⅜.

Movements in Drapery and Stores issues were again of an irregular nature. Continuing under the influence of the good results, Cook, Son and Co. further advanced 6d. to 7s. 6d. On the other hand, Marks and Spencer receded fractionally to 9⅛. Woolworths were quoted ex dividend, finishing at 93s. 9d., this being a few pence harder after allowing for the deduction.

Breweries received moderate support in places, but prices moved in rather irregular fashion. Barclay Perkins strengthened to 28s. 6d., and some inquiry was received for Benskins and Phipps Ord., but Guinness, Taylor Walker and South African Breweries Ord. eased somewhat.

Among Alcohol issues, a fair turnover was witnessed in Seager Evans, which finished around 28s., while Dublin Distillers advanced to 8s. Distillers had buyers at the close at around 85s.

Tobaccos made a rather mixed showing. "Imps" opened at 118s. 3d., but eventually receded to 117s. 9d., while Carreras "A" gave way to 77s. "Bats" gained the turn at 57, with buyers also in evidence for Gallahers, Godfrey Phillips and United South.

Banks generally presented a firm front, and Insurance shares generally remained on the dull side.

Miscellaneous shares generally moved irregularly, though in places there was evidence of good support. United Molasses continued to attract considerable attention, finishing another 10½d up at 22s. 7½d., after touching 22s. 10½d. The scheme for the capital reduction was sanctioned in the Chancery Division by Mr. Justice Eve yesterday. Among other leading counters Dunlops were the turn harder at 42s. 3d. and Imperial Chemical Ord. and Deferred both finished steady at their previous levels.

OIL SHARES BRIGHTER.

Dealers in Oil shares reported quite a satisfactory turn-over in the leading counters yesterday, the new account opening in quite promising fashion.

Advices received over the week-end in regard to the course of American Oil stocks on Saturday last were encouraging, several being quoted higher.

Locally a steady enquiry existed. As regards business on Continental account, Paris was at first a buyer of Internationals, but the demand ceased when the franc became easier, and prices receded.

The news received over the week-end in regard to the position in respect of the disputed Amatlan lands was reassuring, and Mexican Eagles were a better market in consequence.

It now appears that the report that the Mexican Eagle Oil Co. had lost its title to the land in question is erroneous. Moreover, it is stated that the Mexican Eagle Co. has no fear regarding the final decision. At the close several of the leaders were the turn harder, though the best levels were not always maintained.

RUBBER SHARES FIRMER.

Although the sharp advance registered in the commodity induced a little buying in the Rubber Share Market, share quotations failed to respond materially, and at the close little change was shown in values. The strength of the raw material was the result of Dr. Colijn's encouraging statement regarding hopes of an early restriction. Spot and February sold up to 4⅜d. per lb., while April to June was quoted 5d. to 5⅛d. per lb., with July to September at 5⅛d. to 5⅜d. per lb., and October to December at 5⅛d. to 5⅜d. per lb. In accordance with expectations, United Kingdom stocks of rubber were 427 tons higher on the week, for, while Liverpool stocks were reduced by 100 tons to 51,937 tons, London stocks at 39,064 tons were 527 tons higher on the week.

VALUE OF THE £.

	Monday.	Saturday.	Per Cent. of Parity.
New York	4.93⅛*	4.93½	101.5
Montreal	4.97½	4.98	102.2
Amsterdam	7.81	7.61½	64.5
Berlin	13.24	12.90	64.8
Brussels	22.49½	21.94½	64.3
Copenhagen	22.40	22.40	123.4
Geneva	16.17½	15.80	64.1
Madrid	38⅛	37⅛	153.4
Milan	59¼	58¼	64.6
Oslo	19.90	19.90	100.6
Paris	79⅓	77⅛	64.3
Stockholm	19.39	19.39	106.8

*Close in New York, 4.93⅝.

LATEST CLOSING AND STREET PRICES.

BRITISH FUNDS, ETC.

	Closing.	Rise or fall
Consols 2½%	75 11/16 15/16	+ 1/16
Do. 4%	109⅝ 10⅞	.....
3½% War Loan	101⅝ 1/4	+ 1/8
Funding Loan	111⅜ 112	+ 1/8
Victory Bonds	110¾ 111	.....
5% Conversion Loan	98 98½	.....
3½% Conversion Loan	102⅜ 102 7/8	.....
4½% Conversion Loan	109⅜ 109⅝	.....
3% Conversion Loan	116⅜ 117⅛	.....
2½ % Irish Land Stock 1903	79½ 80½	.....
Irish Free state 4½% Land Bonds	107⅝ 108¼	.....
India 3 %	75 78	— ¼
Do. 3½ %	87¼ 88¼	— ¼
Do. 4½ %	107⅝ 108⅝	.....
Do. 5½ %	106½ 107½	.....
Local Loans	88 11/16 89 5/16	+ 1/16
Sudan 5½ %	114 118	.....

PUBLIC BOARDS STOCKS.

Cent. El. Bd. 4% 1950-90	103 105	.....
Do. 3% 1920-70	110 112	.....
Do. 4½ % 1931-75	105 107	.....
Do. 5% 1955-75	113 115	.....
Do. 4½% 1957-82	107 109	.....
Metro. Water 3 p.c. (A)	89 91	.....

DOMINION AND COLONIAL STOCKS.

Australian Com. 5 p.c. 1957-63	102¾ 103¾	.....
Do. do. 5 p.c. 1945-75	109 109½	.....
Do. do. 4 p.c. 1945-65	100 101	.....
British Columbia 4½ p.c., 1941	99 102	.....
Canada 4 p.c. 1940-60	105 106	.....
Do. 4 p.c. 1953-58	103 107	.....
Cape 3½ p.c. Cons.	100 102	.....
Ceylon 5 p.c.	107 109	.....
N.S.W. 5 p.c., 1945-65	109 109½	.....
Do. 4 p.c., 1942-62	101 103	.....
Do. 4½ p.c., 1935-45	105 107	.....
New Zealand 5 p.c., 1936-51	105 107	.....
Do. 5 p.c., 1935-45	101 103	.....
Nigeria 5 p.c.	102 103	.....
Queensland 5 p.c., 1940-60	103 104	.....
South African 4 p.c., 1943-63	103 107	.....
Do. 5 p.c., 1945-75	111 113	.....
South Australian 5 p.c., 1932-43	101½ 102	.....
Do. 4 p.c., 1940-60	101 103	.....
Victoria 4 p.c., 1940-60	101 103	.....
Do. 5 p.c., 1945-75	108½ 109½	.....
Western Australian 5 p.c., 1945-75	108¼ 108¾	.....
Do. 4 p.c., 1942-62	101 103	.....

BANKS.

Anglo-South American (£10) £5 paid	5 4½dis	.....
Bank of Australasia	10½ 11	.....
Bank of England	346 348	.....
Bank of Montreal	38½ 41½	.....
Bank of New South Wales	28 30	.....
Bank of New Zealand	2 1/16 2 11/16	.....
Barclay's "A" Shares	10¾ 10⅞	1/16
British Overseas	4⅞ 5⅜	.....
Canadian of Commerce	32½ 35½	.....
Chartered of India	15⅞ 18⅛	.....
Hong Kong and Shanghai	138 139	F 1
Lloyds	56.9 57/9	.....
London and S. American	1/16 3/16	.....
Martins, £20 (£2/10 paid)	8 8¼	.....
Midland	9⅝ 9¾	.....
National Discount "B"	12¼ 12⅝	.....
National Provincial (£4 pd.	15¾ 14	.....
Royal of Canada	32 35	.....
Standard of South Africa	12½ 13	F ⅛
Union of Australia	8⅜ 8⅞	.....
Westminster Bank (£1)	84/9 85/9	+0/3

PUBLIC BOARDS STOCKS.

Cent. El. Bd. 4% 1950-90	103 105	.....
Do. 3% 1920-70	110 112	.....
Do. 4½ % 1931-75	105 107	.....
Do. 5% 1955-75	113 115	.....
Do. 4½% 1957-82	107 109	.....
Metro. Water 3 p.c. (A)	89 91	.....

DOMINION AND COLONIAL STOCKS.

Australian Com. 5 p.c. 1957-63	102¾ 103¾	.....
Do. do. 5 p.c. 1945-75	109 109½	.....
Do. do. 4 p.c. 1945-65	100 101	.....
British Columbia 4½ p.c., 1941	99 102	.....
Canada 4 p.c. 1940-60	105 106	.....
Do. 4 p.c. 1953-58	103 107	.....
Cape 3½ p.c. Cons.	100 102	.....
Ceylon 5 p.c.	107 109	.....
N.S.W. 5 p.c., 1945-65	109 109½	.....
Do. 4 p.c., 1942-62	101 103	.....
Do. 4½ p.c., 1935-45	105 107	.....
New Zealand 5 p.c., 1936-51	105 107	.....
Do. 5 p.c., 1935-45	101 103	.....
Nigeria 5 p.c.	102 103	.....
Queensland 5 p.c., 1940-60	103 104	.....
South African 4 p.c., 1943-63	103 107	.....
Do. 5 p.c., 1945-75	111 113	.....
South Australian 5 p.c., 1932-43	101½ 102	.....
Do. 4 p.c., 1940-60	101 103	.....
Victoria 4 p.c., 1940-60	101 103	.....
Do. 5 p.c., 1945-75	108½ 109¼	.....
Western Australian 5 p.c., 1945-75	108¼ 108¾	.....
Do. 4 p.c., 1942-62	101 103	.....

BRITISH RAILS.

Great Western	55½ 56⅛	— ¼
Do. 5 p.c. Pref.	111 113	.....
Ldn., Mid. & Scot. Ord.	25¾ 26¼	— ¼
Do. 4 p.c. Pref.	75 77	.....
Do. 5 p.c. Red. Pref.	85 88	.....
Do. 4 p.c. 1 rf., 1923.	31 32	— ½
Ldn., North-East. 5 p.c. Pref. Ord.	18¾ 19¼	— ½
Do Def.-Ord.	9½ 10	.....
Do. 4 p.c. 1st Pref.	63 65	.....
Do. 4 p.c. 2nd Pref.	37 39	— ½
Lond. Trans. 5 p.c. "A"	123 127	.....
Do. 4½ p.c. "A"	115 117	.....
Do. 5 p.c. "B"	119½ 121½	.....
Do. "C"	83¼ 84¼	— ¼
Southern Pref. Ord.	68¾ 69¾	.....
Do. Def.-Ord.	19 19½	— ¼
Do. 5 p.c. Pref.	108 110	.....

COLONIAL AND FOREIGN RAILS.

Antofagasta Ord.	21 23	.....
Argentine G.W. Ord.	14 17	.....
Bahia Blanca Guar. Stk.	70 73	.....
Buenos Ayres Gt. Sthn.	31½ 33½	.....
Buenos Ayres & Pacific.	14½ 16½	.....
Buenos Ayres and W.	26 27	.....
Canadian National Guar.	79 82	.....
Canadian Pacific (£25).	16 15/16 17 1/16	+5/16
Central Argentine Ord.	20 22	.....
Do. Def.	12 15	.....
Central Uruguay Ord.	13 15	.....
Cordoba Central New	5 7	.....
Do. 1st Deb.	27 29	+ ½
Do. 2nd Deb.	11 13	.....
Entre Rios 5 p.c.	18½ 20½	.....
Mexican 4 p.c. Cum. Pref.	31 33	.....
Grand Trunk 4 p.c. Guar.	99 102	.....
Do. 4 p.c. Perp. Deb.	100 103	.....
Intern. of Cent. America	4½ 6½	+ ½
Mexpolitina	12½ 14½	— ½
Mexican Rails	2 3	.....
Do. 8 p.c. Pref.	3 4	.....
Do. 6 p.c. Pref.	2 3	.....
San Paulo Ords.	77 81	— 1½
United Havana	5 7	.....

AMERICAN RAILS.

Atchison	70 75	+ ½
Chicago, Milwaukee & St.	8 9	+ ⅛
New York Central	42 47	+2
Pennsylvania	37 42	.....
Southern Common	34 39	+1
Southern Pacific	32 37	+2
Union Pacific	130 135	.....

BREWERIES AND DISTILLERIES.

M.U.—Feb. 5.

Allsopp £1 Shares	34/0 35/0	.....
Bass, Ratcliff Ord.	89/0 90/0	.....
Brewers of Vancouver	10/4½ 10 10½	.....
City of London Def. (5/-)	11/9 12/6	+0/1½
Courage Ord.	65/0 67/0	.....
Distillers Ord.	84/6 85/6	+0/3
Guinness Ord. (£1 units)	103/0 134/0	—0/3
Ind Coope Ord.	84/6 86/3	.....
South African Breweries	76/3 77/6	—0/3
Walker (John) Pref.	29/6 30/6	.....
Walker (P.) & R. Cain Or	15/0 16/0	.....
Watney Combe Def.	54/9 55/9*	.....

DRAPERY AND STORES.

Barker (John)	70/3 71/3	.....
Cook, Son and Co.	7/0 8/0	+0/6
Gamage (A. W.)	14/4½ 14/10½	.....
Harrod's Stores	70/6 71/6	—0/3
Harrod's (B.A.)	6/3 6/9	—0/3
Maple and Company	26/0 27/0	.....
Marks & Spencer (10/-)	9 1/16 9 3/16	—1/16
Selfridges Pref.	24/6 25/6	.....

ELECTRIC SUPPLY.

Bournemouth and Poole	77/0 78/0	.....
Charing Cross	33/6 35/6	.....
City of London	34/3 35/3	.....
County of London	36/9 37/9	.....
Electric Supply Corp.	76/6 77/0	—1/0
Lancashire	37/0 37/9	—0/1½
London Electric	33/9 34/9	.....
Metropolitan	54/0 55/0	.....
Newcastle	1 27/32 1 31/32	.....
St. James's	34/0 36/0	.....
Scottish Power	40/9 41/9	.....
South London	32/6 34/6	.....
Westminster Electric	34/9 35/0	.....
Whitehall Inv. Pref.	21/0 23/0	.....
Yorkshire Ord.	46/3 47/3	.....

ELECTRICAL EQUIPMENTS.

Associated Electric Ind.	19/6 20/0	.....
British Insul. Cables	73 74/6	.....
Callenders Cable	62/9 63/9	—0/6
Enfield Cable	95/3 96/3	—0/3
English Electric	6/3 7/3	.....
River Rese 7 p.c. Pref.	29/0 30/3	.....
General Electric Ord.	43/9 44/3	.....
Henley's Telegraph	8 1/16 9 1/16	—0/2
Johnson and Phillips	20/3 21/3	—0/2
Phillips Lamps	40/6 50/6	+0/6
Siemens	19/0 20/0	—0/6
Telegraph Constr.	27/0 28/0	.....

INSURANCE.

Alliance £20 (£2 4/- p.)	25½ 26½	.....
Atlas £5 (£1 5/- paid)	12¾ 13¾	.....
Com. Un. (£2½ paid)	23½ 24½	.....
Eagle Star Ord. £5	15 16	.....
Employers' £1 (5/- paid)	3 3½	.....
Gen. Accdt. £5 (£1½ p.)	19½ 12½	.....
Guardian £5 (10/- paid)	13⅝ 14⅛	.....
L. & Lan. Fire £5 (£2)	27½ 28¾	.....
Lon. Ass. £2½ (£1¼ p.)	12½ 13¾	.....
N.B. & Mer. £5 (£1¼ p.)	33 37	.....
Northern £10 (£1 paid)	16½ 17¼	.....
Phœnix £10 (£1 paid)	13½ 13⅞	+ ⅛
Do £1 (1 p.)	14½ 15	.....
Prudential	30½ 31⅜	.....
Royal Exchange	21½ 23⅛	.....
Royal Ins. £1 (10/- pd.)	29 1/16 29 15/16	.....
Sun Ins. £1 (5/- paid)	4 4¼	.....
Sun Life £1 (5/- paid)	6¼ 6¾	.....
Yorkshire 50/- (10/- pd.)	7⅜ 8⅛	.....

IRON AND STEEL.

Amal. Anthracite	6/10½ 6/11½	+0/1½
Babcock, Wilcox Ord.	42/0 43/0	+0/1
Baldwins	3/0 3/3	+0/1½
Brown Bayleys (6/-)	3/9 4/3	.....
Buell Combustion	7/16 7/8	.....
Cammell Laird (5/-)	2/6 3/0	.....
Cory (William)	75/0 78/0	—0/3
Dorman, Long and Co.	1/3 2	.....
Guest Keen	15/6 16/6	—0/1½
Pease and Partners	3/9 4/3	—0/1½
Powell Duffryn	7/3 7/9	—0/1½
South Durham Steel	22/6 22/0	—0/6
Stewarts & Lloyds Def.	22/3 23/3	.....
Vickers Ord.	8/6 8/9	.....

OILS.

M.U.—Feb. 5.

15/16 Anglo-Ecuadorian	14 10½ 15 4½	— 0/3
1/8 Anglo-Egyptian "B"	1 1/16 1 1/8	.....
2 1/32 Anglo-Persian Ord	2 7/16 2 9/16	.....
31/0 Do. 8 p.c. 1st Pref	31/3 31/6	.....
31/6 Do. 9 p.c. 2nd Pref	31 11/16 31 7/16	—0/1½
20/9 Apex Trinidad (5/- shares)	20/4½ 20 10½	—0/1½
13/0 Attock	12/6 13/0	—0/6
10/0 British Borneo Pet. (6/0)	10/0 10/6	.....
4/0 British Burmah (£1)	3/6 4/6	.....
3/4 16 British Controlled	3/11½ 3 7/16	.....
12/10½ Do. Pref	12/7½ 12/11½	.....
4 1/32 Burmah	4 1/32 4 3/32	+ 1/32
38/7½ Do. 8 p.c. 1 rf.	38/3 38/9	.....
8/4½ Canadian Eagle Oil	8/4½ 8/7½	+0/1½
13/1½ Do. 7 p.c. 1st Pref (£3)	12/9 13/3	.....
11/9 Do. 8 p.c. Pref	11/0 12/6	+0/3
4/6 Kern River (10/)	4/3 4/9	—0/1½
2 5/16 Lobitos	2 1/8 2 3/16	.....
11 7/16 Mexican Eagle Ord	11/7½ 11/10½	+0/1½
12/1½ Do. 8 p.c. 1 ref	11/9 12/6	+0/6
8/10½ Do. 7 p.c. 1st Pref (4 paid)	9/7½ 9/11½	.....
0/4½ North Caucasian (10/)	0/11½ 0/7½	.....
13/6 Phœnix Oil	13/4½ 13/10½	+0/4½
7/4½ Do. 1/- shares	7/1½ 7/7½	+0/3
23/8 Royal Dutch	23/3 23/8	+ 1/16
2 9/32 Shell Transport	2 5/32 2 9/32	.....
12/3 Do. 5 p.c. Pref. (£10)	12/4 13/4	.....
29/0 Do. 7 p.c. Pref	28/9 29/3	.....
12/0 Steaua Romana	11/9 12/3	.....
3/0 Tankers Pref	2/9 3/3	.....

IRISHMAN'S DIARY.

A Chair of Political Economy : A Talented Family.
Breakages : Belgium's Representative : An Army Doctor.

A Family of Talent.

Looking through the list of publications by the Macquarie Head Press, Sydney—a house which is striving to give Australia a vigorous literary life—I was interested to see therein the announcement of a novel by Mr. Francis Crosslé, a tale with scenes in Ireland.

The Crosslés are a Newry family of Huguenot origin, remarkable for their literary gifts. Mr. Philip Crosslé is joint author with Mr. John Heron Lepper of the official history of Freemasonry in Ireland. His father, the late Dr. Crosslé, was an antiquary of note, who compiled a huge volume of olden records of Newry. The Crosslé volumes fill several shelves at the National Library, and are consulted by people of the Newry region as a main source of information concerning the families which flourished there in former times. The Northern Record Office in Belfast also has valuable Crosslé papers, I believe.

It has been stated, but I have not confirmed this, that the Crossley family of County Antrim springs from the same French stock as the Crosslés. Few Irish folk know that the Crossley engines and motors are manufactured by a firm that bears an Irishman's name. Francis William Crossley, born at Glenburn, County Antrim, in 1839, was the inventor who founded that firm, with the aid of his brother, Sir William Crossley, Baronet.

Belgium's Representative.

At the Press Fund dance last Saturday night I met an old friend whom I had not seen for quite a long time in the person of Monsieur M. Goor, the Belgian Consul-General. Monsieur Goor has been with us so long that he has almost ceased to be regarded as a foreigner, particularly as he speaks perfect English, virtually without a trace of an accent. He is one of the most accomplished of the foreign representatives in this country, and has a very wide knowledge of affairs. During the War he was Belgian Consul in Ottawa, with the result that he has acquired a large experience of work in the British Empire, and is an authority on imperial politics. Monsieur and Madame Goor both are keen devotees of the outdoor life, and during the summer they spend every available minute of their time in their bungalow at Brittas Bay. Their sons, one of whom is a fine athlete, were educated in Dublin, and the elder boy is a popular figure in Trinity College.

An Army Doctor.

I was interested to meet Dr. J. T. Robinson, of the R.A.M.C., last week and to hear that he had just been promoted to the rank of captain in the Service. While at Trinity Captain Robinson was an outstanding figure in the athletic world, being the half-mile University champion and an athletic "Pink." He was also a good Rugby man, playing for Old Wesley 1st XV., and afterwards for Trinity, until injuries put a stop to his football career. He did very well in the Medical School, getting second place in Medicine and Surgery at the Finals, and being awarded the Hudson Memorial Scholarship by the Adelaide Hospital, where he was house surgeon after graduating. He is at present home on leave from the Sudan, and is working at a medical thesis for the M.D. degree.

Breakages.

A friend tells me a story which certainly has its amusing side with reference to an experience she had recently with one of her maids. For the first month the girl was employed the breakages were a very considerable factor, so, with a view to making her more careful, my friend threatened to take a note of the items broken and deduct the amount of damages from the salary payable at the end of the second month. Accordingly, when the first entry necessitated recording, she pinned a piece of paper on the back of a cupboard door in the kitchen and wrote down particulars of the breakage.

Several days passed, and again my friend had recourse to the cupboard door. Judge of her complete confusion to find herself forestalled; for, from a sense of conscience, or that "desire to please" on which the maid prided herself, six items had been entered by the girl in the meantime.

A New Professor.

I hear that an appointment to the vacant Chair of Political Economy in the University of Dublin will probably be made this week, and, in view of the increasingly important place that the science of economics—the modern name for political economy—is taking in the modern world, I feel sure that the name of the new professor will be awaited with considerable interest. The Chair in Trinity has a most distinguished history. Founded in 1832 by the Most Rev. Richard Whately, D.D., Archbishop of Dublin (formerly Professor of Political Economy at Oxford), who paid the annual stipend of the post out of his own pocket until his death in 1865, it has been held by many famous men. The first holder, Dr. Mountiford Longfield, made important contributions to the theory of economics, and actually anticipated the famous "marginal value" theory. His works have had the unusual distinction of being reprinted in the London School of Economics series of "Scarce Tracts in Social and Political Science." His successor was Isaac Butt, the famous Home Ruler, who, like other Trinity patriots, was responsible for the inauguration of a great political movement. Other holders of the Chair were Dr. James Slattery, who became President of Queen's College, Cork, and Dr. J. A. Lawson, who became Judge of the Common Pleas. Mr. James Johnston Shaw, M.A., who held the Chair in 1877, afterwards was appointed a County Court Judge—legal and economic studies being pursued together in those days.

Former Occupants.

Possibly the two most famous occupants of the Chair have been John Elliott Cairnes, M.A. (from 1856 to 1861), and Professor Charles Francis Bastable, LL.D., F.B.A., who only recently vacated the post. Cairnes wrote the "Slave Power" in 1862—a book which has been described as "the most powerful defence of the cause of the Northern States of America ever written." He exercised great influence upon public opinion and upon important public issues, and at the death of John Stuart Mill, in 1873, was recognised as the foremost living British economist, especially as his best-known book, "Some Leading Principles of Political Economy Newly Explained," was published in the following year. Professor Bastable, who is, I hear, enjoying the best of health in a well-merited retirement, was appointed to the Chair in 1882, and in 1912 was given a life tenure of the professorship, which he retained until 1932—the centenary year of the foundation of the Chair—thus completing a remarkable record of half a century's service to the University. His books on Public Finance, International Trade, and the Commerce of Nations have become standard works in their respective fields, have gone through many editions, and have been translated into several different languages.

F. Y. Edgeworth, who was Tooke Professor of Political Economy at King's College, London, and Drummond Professor at Oxford until 1926, was educated at Trinity before going to Oxford, and has been described by Mr. J. M. Keynes as "the most eminent of the nineteenth century pioneers in mathematical economics." He was first editor and co-founder of the *Economic Journal* in 1891, and remained on the staff of that important paper until his death.

QUIDNUNC.

BULLET COUGHED UP.

A violent fit of coughing during the week-end dislodged a bullet which a Hull man had carried in his lungs for thirty-four years. When aged twelve the man, Albert Johnson, a painter, now 46, was playing on the river bank when he was shot through the nose. He was taken to hospital, but the bullet was never found.

Johnson, who served in the War, experienced a violent fit of coughing during the week-end. He states: "'I felt something hit the roof of my mouth and fall to the floor. I picked it up, and it was the missing bullet.'" Johnson's doctor declares that the bullet had been lodged in the man's lungs for the whole of the thirty-four years.

MESSRS. ARNOTT'S DANCE.

A group taken at the dance held by Messrs. Arnott, Dublin, in the Metropole Ballroom. Included are: Mr. A. E. Nesbitt, Mrs. G. Nesbitt, Mr. J. O'Mahony, Mr. W. Nesbitt, Mrs. W. Nesbitt, Miss M. Young, Mrs. A. Nesbitt, Mr. R. S. Nesbitt, Miss Nesbitt, Miss B. Nesbitt, and Mr. F. Hargreaves.

PRESENTATION OF BOUQUET.

Miss Moira O'Donohoe being presented with a bouquet by Miss Phyllis Dunne at Messrs. Boland's Staff Dance in the Mansion House, Dublin. Also included are Mr. Johnson, Mr. M. J. Dunne, Mr. D. J. O'Donohoe, Mrs. Powell and Mr. Powell.

THE ROTUNDA HOSPITAL.

STORY OF ITS FOUNDATION.

DUBLIN ROTARY CLUB LECTURE.

MR. REGINALD KEATINGE, O.B.E., gave his fellow-members of the Dublin Rotary Club yesterday an interesting account of the foundation of the Rotunda Hospital, with special reference to the decoration of the chapel of the institution.

Mr. P. T. Montford presided.

The hospital was built in the year 1751 by Dr. Bartholomew Mosse, who was the son of the Rector of Maryborough, where he was born in 1712.

Mr. Keatinge gave a brief sketch of the early career of Dr. Mosse, and read extracts from correspondence that passed between Dr. Mosse and an Italian artist, M. Cipriani, in London one hundred and seventy-six years ago in relation to the decoration of the chapel. In the first letter from Dr. Mosse he suggested that the subject of the painting on the ceiling should be the Nativity of Our Saviour, and those for the shields, such as Abraham offering up his son Isaac, Pharaoh's daughter taking Moses out of the bullrushes, etc. Cipriani wrote back stating that, whether his sketch was approved of or not, he would have forty guineas for it. The letter continues:—"If you should approve of it, we shall then treat about the sum that I shall expect for my coming to Dublin and painting the things according to my sketch, and then you will give me leave to be so explicit as to tell you with honest freedom that I shall insist upon having the money to be agreed upon insured here in London. Was I a great and rich man I should not be scrupulous, but as I must live by my pencil I must make sure of my merchandise and sell it in a mercantile manner. I forewarn you likewise that I will have no superintendent to my work, and will not be under the least control. This winter, then, if you agree to it, I shall make the sketch, and after having been paid for it, one-half before I begin and the other half when I shall be done, I shall send it to you; and in case it gives satisfaction, and the sum be agreed upon for the whole work, I shall set out next spring for Ireland to do it."

ITALIAN HUMOUR.

Dr. Mosse agreed to these conditions, and in his letter of October 20th, 1758, he wrote: "As this Chapel is intended only for Protestant worship I would have the painting entirely free from any superstitions or Popish representation."

Cipriani, in reply, wrote: "I almost forgot to tell you that you shall have no other Popery in your picture than the Nativity of Our Saviour, and as I am pretty sure that the Pope shall never set foot in Ireland, so you may be confident that my picture will never contribute to the enlargement of His Holiness's jurisdiction."

The sketch, continued Mr. Keatinge, was finished, and after the death of Dr. Mosse, in February, 1759, his executors, for the honour of his memory, wrote to Cipriani for it, and offered to pay the remaining twenty guineas, but the painter did not choose to part with it, so the hospital was thus deprived of the last memento of the doctor's refined taste in works of art. If this work had been carried out, a very remarkable addition would have been made to the many works of art, of which Dublin was the proud possessor.

At the age of 31 years, said Mr. Keatinge, Dr. Mosse settled in Dublin, and opened an hospital for poor lying-in women in George's lane, facing Fade street. The demand for beds grew so rapidly that in 1748 Dr. Mosse purchased ground in Great Britain street (now Parnell street), on which he erected the existing building, which cost over £20,000.

A FORMER "SWEEP."

He raised the money by the promotion of lottery schemes. He continued to raise money on his own credit, but was harassed by stories spread about by his enemies. When he went to London in 1753 they reported that he had absconded for debt and would not return. He replied vigorously by laying before the public a statement of which many hundred copies were distributed both in London and in Dublin. In 1756 Parliament made him a grant of £6,000 towards his great project, and a further grant of £6,000 was made by Parliament in 1757, together with £2,000 to Dr. Mosse as a reward for his efforts. In 1756 the hospital was opened by the Duke of Bedford, Lord Lieutenant, and 52 poor women were admitted. Since then the hospital's services are fully recognised and appreciated by the whole Irish community.

Mr. George O'Connor expresesd the appreciation of the Club for the interesting lecture to which they had listened with pleasure. Although the hospital building was out of date, the Chapel was a beautiful piece of work. Dublin undoubtedly was rich in eighteenth century architecture. The buildings were externally imposing, but the real beauty was in the inside of the houses.

Mr. H. S. Gower seconded the motion, which was passed unanimously.

CATHOLIC GIRL GUIDES.

The annual Catholic Girl Guide celebration in honour of St. Brigid was held in St. Joseph's Hall, Longford, on Sunday, in the presence of a large and representative gathering. Mrs. Loftus (the President of the Executive Council), Mrs. Ward (National Secretary), and Commissioner Barniville travelled from Dublin to be present. The celebration took the form of an investiture, followed by a concert and *céilidhe* given by the Guides.

Recruits from two local companies were enrolled by the Rev. Chaplain, Father Wall, Cathedral. An apology for non-attendance was received from the Most Rev. Dr. McNamee, Bishop of Ardagh and Clonmacnoise.

The President (Mrs. Loftus), referring to the revival of devotion to St. Brigid, said that Guides may well be proud of the fact that since the inception of the movement over seven years ago, one of the chief aims has been to encourage and promote devotion to St. Brigid and the Irish Saints. The highest ideals in guiding are associated in the closest way possible with the faith, and in these days of pagan ideas, false economic principles, denying God, the Guides, by living up to their promise of allegiance to Church, country, and home, can be a power for good in their own sphere.

In conclusion, she congratulated the local association, the captains, and guides on their splendid progress.

Among those also present were:—The Rev. Father Wall, Chaplain to the Companies; the Rev. Father Green, Diocesan Examiner; the Rev. Father Carney, Mrs. McKeown (Chairman of the Local Association), Miss Cooney (Secretary), Mrs. Anthony Farrell, Mrs. Power, Mrs. Sharkey, Miss Gardiner, Miss Maguire, Miss Gretta Kelly, Captain Newman, and Captain McAdden.

The house of an Englishman living in Granada, Mr. Frank Gilbert, was burnt down by thieves yesterday, apparently as an act of revenge because they could not find any money. A large number of valuable tapestries, pottery, and objects of art were carried off.

ON THE WIRELESS

DAILY PROGRAMME REVIEW.

DUBLIN: Thornton and Earls and an Organ, 7.30.

BELFAST: Variety, 9.20.

B.B.C. NATIONAL: Recital by Antonio Brosa (violin), Max Pirani (pianoforte), 9.20.

NORTH REGIONAL: Liverpool Philharmonic Society's Concert, 7.45.

SCOTTISH REGIONAL: Choral and Orchestral Concert, with Arthur Rubenstein (pianist), 9.15.

EIFFEL TOWER: Opera, "Don Giovanni" (Mozart), 8.30.

STOCKHOLM: Verdi's Requiem, from Opera House, 7.

IT is not surprising to discover that, except for North Regional, nothing of any account figures in the programmes tonight between the hour of 8.30 and 9, when Mr. George Bernard Shaw will speak from Daventry National on "Whither Britain?" This series of talks, which has attracted such wide attention, probably has reached the peak of interest by the anticipation of hearing what G.B.S. has to say. Of one thing we may be certain—whatever he says on the subject will be the unexpected.

Those who are familiar with the vagaries of this man of genius will not be surprised if he does not touch on the subject of Britain's future at all. Others may remember how on one occasion when he was broadcasting he exceeded his allotted time, and kept his listeners in terror; for they know this is a deadly sin at Broadcasting House. However, to-night from 8.30 to 9 has been given over to Shaw, and "Whither Britain?" and listeners will hear for themselves how it is filled in.

It is remarkable how in the world of song we remember the singer, we remember the composer of the music, we even remember the words; but, how often do we know, or even trouble to find out, who wrote them? Listeners may be surprised to find how many of our best and really well known songs were written by the same man, and that his name is Edward Lockton; further, that his words have been set to music by such composers as Tosti, Eric Coates, Sir Landon Ronald, Leoncavallo, Easthope Martin, Sir Frederick Cowen and many others.

A programme of songs for which Lockton wrote has been arranged for to-night, and possibly many to whom they have given pleasure frequently will, on hearing them again, feel a little shame when they confess they never even wondered who was responsible for the words they know so well. The interpretation of these songs to-night is entrusted to Sophie Rowlands (soprano), Frank Titterton (tenor) and Kenneth Ellis (bass). (Daventry, 7.45.)

TO-DAY'S PROGRAMMES.

DUBLIN—223 Metres (1,348 Kc.) (1 Kw.), **ATHLONE—531 Metres** (565 Kc.) (60 Kw.), and **CORK—242 Metres** (1,240 Kc.) (1 Kw.).

1.30-2.30—Time. Stock Exchange List, Weather, and Gramaphone. 6.0—Children's Hour. Blanche Mercer: Story. Molly Phillips: Songs at the Piano. Tomás Laibheid: Sgeal. 6.45—News. 7.0—Riobárd O Farachain: Leigheacht Ghaedhilge. 7.15—Dorothy Macardle: Talk, "Our Drama Today" (No. 2). 7.30—Time. 7.30—T. C. Ennis and A. J. Thornton in Negro Spirituals, with Organ. 7.50—Edie O'Dwyer (soprano): Solveig's Song (Grieg); The Castanets of Spring (Besley); O Lovely Things are These (H. Brown); Old-Fashioned Rhymes (Uckerman). 8.5—Station Orchestra: Indian Suite (Bruno Luling). 8.30—Mamie Galloway Rigg (contralto): When Twilight Comes (Tandler); Thank God for a Garden (T. Del Riego); Ireland, Mother Ireland (R. Loughborough). 8.40—Station Orchestra: Lullaby for a Modern Infant (Besley); Le Roi l'a dit (Delibes). 9.0—Moiun O'Connor (violin): Waltz in A Major (Brahms); Tambourin (Leclair-Kreisler); La Plus que Lente (Debussy) (arr. Leon Roques); Polichinelle (Kreisler). 9.15—Fay Sargent—Sleepy-Time Songs: Close Your Eyes (R. Petkere); Ma Curly Headed Babby (G. H. Clutsam); Stay in your own Backyard (Lyn Udall); Antrim Glen Song (C. M. Fox); Wyoming Lullaby (G. Williams). 9.30—Sponsored Programme. 10.30—Time, News, and Weather. 10.40—An Ceathrar Ceoil. 11.0—Close down.

BELFAST — 267.4 Metres (1,122 Kc.) (1 Kw.).

10.15—The Daily Service. 10.30-11.20—National Programme. 12.0-4.25 — National Programme. 4.30—Gramaphone Records. 5.15—The Children's Hour. 5.55—Agricultural Market Prices for Northern Ireland. 6.0—Weather Forecast. First General News Bulletin and Bulletin for Farmers, followed by Regional News. 6.30—National Programme. 7.30—The Belfast Wireless Orchestra. John Patterson (tenor), F. Gomez (clarinet). 8.30—National Programme. 9.0—Weather Forecast. Second General News Bulletin. 9.20—Variety. 10.0—Harp Trio: Harry Dyson (flute), Gethyn Wykeham-George (violoncello), Tina Bonifacio (harp). 10.30-12.0—National Programme.

NATIONAL—1,500 Metres (200 Kc.) (50 Kw.).

10.15—The Daily Service. 10.30—Weather Forecast for Farmers and Shipping. 10.45—"The Wise Penny." 11.0-11.20—Talk. 12.0—Reginald New at the Organ of the Regal, Kingston-on-Thames. 12.30—The Commodore Grand Orchestra. 1.30-2.0—The Midland Studio Orchestra (from Birmingham). 2.5-4.25—For the Schools. 4.30—A Light Classical Concert. 5.15—All Nationals, except Daventry. The B.B.C. Dance Orchestra. Directed by Henry Hall, Daventry: The Children's Hour. 6.0—Weather Forecast, First General News Bulletin and Bulletin for Farmers. 6.25—Interlude. 6.30—The Foundations of Music. 6.50-7.20—German Talk: Herr Max Kroemer. 7.30—A Violoncello Recital: Audrey Piggott. 7.45—"Words by . . ." 9.0—Weather Forecast, Second General News Bulletin. 9.20—A Recital: Antonio Brosa (violin), Max Pirani (pianoforte). 10.25—"The Token," by John Donne, read by Ivau Samson. 10.30-12.0—Dance Music.

NORTH REGIONAL—449.1 Metres (668 Kc.) (50 Kw.).

10.15—The Daily Service. 10.30-11.20—National Programme. 12.0—Regional Programme. 4.0—Evensong. 4.45—Classic—Modern. 5.15—The Children's Hour. 6.0—Weather Forecast, First General News Bulletin and Bulletin for Farmers, followed by Regional Announcements and Bulletin for Northern English Farmers. 6.30—The Barrow Shipyard Silver Band, conducted by William Smithers. 7.25-7.40—"Consider your Plan"—5. 7.45—The Liverpool Philharmonic Society's Concert. 8.35—Interval, including "Programme Reflections," by Lawrence Haward. 8.50—Concert (continued). 9.50 (app.)—Dance Music. 10.15—Weather Forecast, Second General News Bulletin. 10.30-12.0—London Regional Programme.

SCOTTISH REGIONAL — 373.1 Metres (804 Kc.).

10.15—The Daily Service. 10.30-11.20—National Programme. 12.0—Regional Programme. 2.0—Gramaphone Records (from Edinburgh). 2.35—For the Schools. 3.30—Scottish Sports and Recreations (from Edinburgh). 3.50—Gramaphone Records (from Edinburgh). 4.5-4.25—For the Schools. 4.30—National Programme. 5.15—The Children's Hour (from Glasgow). 6.0—Weather Forecast, First General News Bulletin, followed by Scottish Announcements and Scottish Market Prices for Farmers (from Edinburgh). 6.30-7.25—North Regional Programme. 7.30—"Scotland To-day and To-morrow" (from Edinburgh). 8.0—London Regional Programme. 9.15—The Choral and Orchestral Union of Glasgow. 10.15—Weather Forecast, Second General News Bulletin. 10.30-12.0—London Regional Programme.

ON THE CONTINENT.

BEROMUNSTER—539.6 Metres (60 Kw.).

3.0—Orchestral Concert (from Soltens). 5.0—Songs of the Highroad (from Berne). 7.10—Symphony Concert by the Berne Musical Society (from Berne).

BUDAPEST—549.5 Metres (120 Kw.).

Also relayed on 227.1m. from 7.5 p.m. 4.0—Orchestral Concert. 5.25—Gramaphone. 6.30—"The Queen of Sheba," Opera in Four Acts (Goldmark), from the Royal Opera House. 10.0 (approx.)—Cigany Music.

COPENHAGEN—225.1 Metres (0.8 Kw.) and **KALUNDBORG—1,261 Metres** (75 Kw.).

7.15—Flute Music of the Eighteenth Century. 8.0-1.0 a.m. (Wednesday)—Radio Ball for the Younger Generation.

HEILSBERG—291 Metres (60 Kw.).

3.0—Orchestral and Choral Concert (from Berlin, Funkstunde). 6.0—Transmission for all German Stations (from Berlin, Deutschlandsender) —Scenes based on German Folk Songs. 8.15—Military Band. 10.0—The Station Orchestra.

HILVERSUM (Announced Huizen)—301.5 Metres (7 Kw. until 5.40 p.m., and 20 Kw. from 5.40 p.m.).

5.10—Military Band Concert. 5.55—Military Band (contd.). 7.15—Gramaphone. 7.40—Choral and Instrumental Concert. 8.45—The K.R.O. Orchestra. 9.40—Concert (contd.). 9.55—Violin Recital. 10.15—Concert (contd.). 10.40—Gramaphone.

LANGENBERG—455.9 Metres (60 Kw.).

3.0—Station Piano Trio. 4.0—Station Orchestra. 6.0—See Heilsberg. 7.20—Variety Programme. 9.25—Dance Music from Leipzig.

PARIS (Eiffel Tower)—1,445.7 Metres (13 Kw.).

7.30—Concert of Forgotten Nineteenth Century Music. 8.30—"Don Giovanni," Opera in Two Acts (Mozart), from the Conservatoire).

PRAGUE—470.2 Metres (120 Kw.).

4.50—Gramaphone. 6.35—Accordion Solos. 8.30—Quartet Concert. 9.30—Dance Songs on Two Pianos.

STOCKHOLM—426.1 Metres (55 Kw.) **MOTALA—1,389 Metres** (30 Kw.).

4.45—Light Music on Records. 7.1—"Requiem" (Verdi). 9.0—Chamber Music.

STUTTGART (Muhlacker)—522.6 Metres (60 Kw.).

6.0—See Heilberg. 7.20—"The Fateful Carnival," Farce in Three Scenes, with Music (Nestroy). 8.40—Viennese Waltzes by the Station Orchestra. 9.45—Gramaphone. 10.0—Dance Music. 11.0—Talk, followed by Music from Frankfurt.

STRASBOURG—349.2 Metres (12 Kw.).

5.0—Orchestral Concert. 6.30—Tenor, Violin and Viola Concert. 7.45—Gramaphone. 8.30—"Don Giovanni," Opera in Two Acts (Mozart): from the Conservatoire, from Paris (Eiffel Tower).

VIENNA—506.8 Metres (120 Kw.).

4.20—Song Recital. 6.35—Faust Symphony (Liszt). 8.40—The Vienna Symphony Orchestra

LILIAN DAVIDSON'S PICTURES.

SOME STRIKING EXHIBITS.

Those who have been solicitous for the artistic progress of Lilian Davidson will be gratified by much in her "one-man" show at the Gallery of the Country Shop, 23 St. Stephen's Green, Dublin. Miss Davidson exhibits nearly sixty pictures, small and large, most of them water-colours, and half a dozen of outstanding merit. She has vision, and crude and rude, as some of her subjects may be, out of very human sympathy with the humblest she composes scenes of life and interest. Fine feeling is always expressed, while the artist's colour sense and draughtsmanship seldom fail to achieve a pleasing composition. No. 7, 'Digging Bait," has animation as its striking feature. It is a symposium of busy fishermen striving with quick energy over watery sands amid misty, moving light and a kind story well told. "The Sun Sets, Leenane" (No. 23) and (No. 24) "Mountain Home" are pleasing presentations of cloud and light. No. 35 is another good piece of cloud description.

The artist has gone far and wide for her subjects, but always has brought away something picturesque, be it only a wide stretch of half-lighted countryside or a bare roadway disappearing into distant hills. Sheep and mountain slopes have twice made storyful compositions for her capable brush.

AVALANCHE IN CORSICA KILLS 39.

FROM REUTER'S CORRESPONDENT.

BASTIA (CORSICA), Monday.

An avalanche of rocks and snow, dislodged after a severe storm lasting several days, crashed down on ten houses at Ortiporio on Saturday night and buried them. Thirty-nine persons were killed.

This new superhet Radiogramophone for £31 or by Hire-Purchase!

"His Master's Voice" have brought the radiogramophone to a new and wider public. The superhet Five-Forty Radiogram can be bought from any "His Master's Voice" dealer for as little as £31 or by hire purchase.

And it is magnificent! Have it demonstrated! Without any possible doubt you will be profoundly impressed by the perfection of this instrument in its very lovely walnut figured cabinet. Both from the radio and from the gramophone the tone that it gives you is the very cream of modern production. A luxury indeed! But one that you can easily afford.

MADE TO MEET LUCERNE WAVELENGTH CHANGES

Radio History! Superheterodyne 5 valves (including rectifier) all-electric radio set and all-electric gramophone combined in a beautiful modern cabinet or walnut marquetry. Silent running electric motor with automatic stop, and pick-up hinged to facilitate needle changing. Tone control by which upper and lower registers can be accentuated. Selectivity of a very high order. New type "His Master's Voice" energised moving-coil loudspeaker of balanced sensitivity at all registers. A.C. Model £31 or by hire purchase. (D.C. model £32.10 or by hire purchase.)

LISTEN TO THE TONE!

Superb tone — tone that is true to life. Tone that only the older-than-radio experience of "His Master's Voice" sound engineers could give you. Ask your dealer about the Five-Forty to-day! And remember — listen to the tone.

When you buy this instrument ask for the free gramophone record which is included with the equipment in order to demonstrate to you at home the beautiful reproduction of modern records possible with "His Master's Voice" radiogramophones.

● *"His Master's Voice" Tungstyle long-playing needles for best reproduction, economy and convenience.*

"His Master's Voice" RADIOGRAMOPHONE

Send a postcard immediately for special illustrated leaflet, to
THE GRAMOPHONE CO., LTD., DISTRIBUTION DEPOT, NORTH WALL, DUBLIN ● (Prices apply only in I.F.S.)

DEMONSTRATIONS AT
PIGOTT
AND CO. LTD.
11 SUFFOLK ST.,
DUBLIN
CORK LIMERICK

THE GRAMOPHONE STORES
JOHNSTON COURT, GRAFTON STREET, DUBLIN
FOR H.M.V. RADIO SERVICE

You will place yourself under no obligation by asking for a demonstration of the H.M.V. New Superhet Radio Gramophone
Address your Enquiries to PIMS (Pim Bros., Ltd.) Radio and Gramophone Salon, GEORGE'S ST., DUBLIN

CALL FOR FREE SCHOOL BOOKS.

CORPORATION'S ACTION.

PROTEST AGAINST SALARIES "CUTS."

RESOLUTIONS calling for free school books for primary school children, and objecting to "cuts" in the salaries of the Council's officials, under the Government's new Economies Bill, were passed at last night's meeting of the Dublin Corporation.

The resolution protesting against the proposals of the Local Services (Temporary Economies) (No. 2) Bill, as being likely to inflict unnecessary hardship on the officials of the Corporation, was passed by fourteen votes to nine, on the proposal of Mr. M. O'Sullivan, seconded by Mr. O'Hara.

A letter on the subject from the secretary of the Dublin Corporation branch of the Irish Local Government Officials' Union said that at the outside the reductions would mean no more than £3,500 a year—equivalent to 2d. rate.

Mr. T. Kelly, T.D., argued that the deductions would entail no hardship on the officials. The "cuts," he added, were only for one year.

Mr. P. Belton, T.D., said that the economic "war" was going on for ever.

Dr. C. Murphy, a Fianna Fail member, voted against his party in favour of the resolution.

THE PRIMARY SCHOOLS.

Legislation to provide free school books for all children attending primary schools in Dublin was urged in a resolution passed by the Council, on the motion of Mr. O'Sullivan, seconded by Mrs. Walsh.

The resolution protested against the hardship and humiliation imposed on thousands of children attending city primary schools, because of their inability to purchase the books and equipment necessary for their education.

Mr. O'Sullivan said that they were told that education was free; therefore, everything connected with it should be free.

Mrs. Walsh said that she had often found that children were afraid to go to school because their parents could not afford to buy them books. Teachers had told her that they often had to buy books for children.

Mr. Kelly asked if the resolution referred to the children of tradesmen with £4 to £8 a week, or only to the children of necessitous parents. It would cost a great deal, he said, to supply the children of all working men, some of whom earned a very decent wage.

Mr. O'Sullivan said that he would go for the whole demand of free school books as part of the free education of the country.

Mr. Kelly—Then you will not get it.

The resolution was passed without opposition.

Mr. Belton complained that luncheons were being supplied at the Cattle Market which consisted of tinned "bully beef" from the Argentine. There was an hotel close by which provided decent luncheons of Irish meat, and if there was to be competition it should be on an equal basis.

The City Manager said that surely Mr. Belton could not speak in this connection of competition. The food supplied at the market was only in the form of snacks. The people supplying the luncheons would not use much beef, and there was no place where they could get good beef in Ireland.

Mr. Cogan interjected a remark that a firm in Waterford were making tinned beef.

The City Manager promised to investigate.

Lively exchanges occurred on the subject of Fianna Fáil representation on committees when candidates were nominated for the election of a representative on the Dublin Board of Assistance in the place of Alderman Medlar, who was proposed for re-election.

Alderman C. Breathnach, T.D., proposed the name of Mr. D. Healy. He pointed out that Fianna Fail had no representation at present.

Mr. Breathnach was appealed to by the Lord Mayor and Mr. J. J. Byrne to withdraw the nomination, on the ground that the vacancy was not an ordinary one and should revert to the group which formerly held it. Mr. Breathnach replied that in the circumstances he must ignore the appeal.

Mr. M. O'Sullivan said that he would have made an appeal to Mr. Breathnach, but that he saw it would be useless. He intended to vote for Mr. Medlar, in view of the principle involved, but he protested against the manner in which Fianna Fail were deprived of representation at the last election.

Mr. Medlar was re-elected by 19 votes to 11.

Messrs. W. J. O'Hare and J. J. Moore were elected to fill vacancies on the Dublin Port and Docks Board, created by the disqualification of Messrs. John Ryan and James Larkin, senior.

"JAZZ" AGAIN.

A letter from the secretary of the Gaelic League asked the Council to endorse the League's protest against the broadcasting of "jazz" from Free State stations, on the ground that "jazz" was contrary to the spirit of Christianity and nationality.

Mrs. M. Walsh proposed, and Mr. J. Cahill seconded, that the letter be marked "read."

The Lord Mayor said that there was no "jazz" in Dublin. Surely they would not call the old valse or the valetta "jazz?"

Alderman C. Breathnach, T.D., moved that the letter be approved, and Mr. P. Belton, T.D., laughingly seconded.

Mr. D. Healy declared that Dublin citizens were "following the dances of the negroes."

The Lord Mayor indignantly challenged Mr. Healy to go into a Dublin dance hall and point to any one dance which "followed the negroes. It is unfair to Dublin citizens," he exclaimed.

Senator Mrs. Clarke remarked that as "jazz" broadcasts had been stopped she did not see the necessity for the circular.

Asking: "What exactly is jazz," Mr. M. O'Sullivan suggested that they might have a demonstration. (Laughter.)

The letter was marked "noted."

The ban on street-trading in Henry street was referred to by Mr. Kelly, who urged that an effort be made to have the girls and women back again selling fruit and flowers. He did not think that anyone would object.

Dr. C. Murphy—I object.

Mr. Kelly—We will easily sit on you. You are a member of our party. (Laughter.)

Mrs. Maud Walsh described the suggestion as retrograde.

The City Manager said that the Minister for Justice had already made an order prohibiting all street-trading.

Mr. Kelly—I understand that the Minister will do whatever the Corporation asks.

The City Manager replied that, on the contrary, the Minister had said that he could not allow partial street-trading. It must be either all or none.

Votes of condolence were passed with Dr. Myles Keogh, the Deputy Lord Mayor, on the death of his wife; with Mr. W. T. Cosgrave, T.D., on the death of his mother; with the relatives of Mr. Joseph Devlin, and with Mr. John Ryan, on the death of his wife.

KILKEEL MAN'S WILLS.

£15,000 ESTATE INVOLVED.

FROM OUR CORRESPONDENT.

BELFAST, Monday.

Two wills made by the late Mr. Robert Nicholson, J.P., potato merchant, Kilkeel, Co. Down, were the subject of a probate action in the King's Bench (Probate Division), Belfast, to-day, before the Lord Chief Justice.

The widow of the deceased man, Mrs. Janey Nicholson, Manse road, Kilkeel, sought to establish a will dated September 7, 1930, and named as defendants Alexander Fisher, solicitor, Newry, and William John Annett, potato merchant and auctioneer, executors of a late will made on May 10, 1933.

The defendants sought to establish the will of May 10, 1933, which, they said, revoked the earlier will.

The principal difference in the two wills was that the deceased man left his widow by the earlier will four houses for life and one absolutely, and in the last will four houses for life only.

The case had been listed for hearing before a special jury but this was dispensed with, and the defendants proceeded to prove the will of May 10, 1933.

After evidence had been given by Mr. Alexander Fisher, solicitor, one of the defendants, and Dr. F. Floyd, Kilkeel, who witnessed the will, as to its due execution, counsel for the widow withdrew opposition to the will of May 10 1933, and it was admitted to probate, all the parties to have their costs out of the estate.

UNEMPLOYED DECREASE.

DROP OF 8,220 IN YEAR.

The latest figures for Northern Ireland show that on the 22nd January, 1934, as compared with January, 1933, there was an increase of 7,250 in employment and a decrease of 8,220 in the number of persons registered for work. The following are the details:—22nd January, 1934: 181,500 employed, 68,139 unemployed; January, 1933, 174,250 employed, 76,360 unemployed.

Since the 18th December, 1933, there has been the usual seasonal decline in employment in the tailoring and dress, building, linen and distributive trade groups, with a resultant increase in the number of persons registered for employment of 1,417 men and boys and 3,335 women and girls.

On the other hand, improved employment was again recorded in the shipbuilding industry.

ACCIDENT TO BELFAST SHIP CAPTAIN.

Captain Robert Shearer, a native of Portrush, and in command of Messrs. John Kelly's collier Blackrod, at present undergoing repairs at Belfast, met with a serious accident. On Saturday evening the captain announced his intention of paying a visit to Bangor. Nothing further was seen of him during the day, and the engineer, naturally, thought that he had carried out his intention.

Yesterday morning, however, when his cabin was entered, the captain was found lying on the floor in a helpless condition, and it then transpired that he had fallen on Saturday and seriously injured himself.

He was taken to the Royal Victoria Hospital, where it was discovered that he was suffering from a fractured pelvis. He is detained in the institution.

SELLING POISONS.

Remarking that it was a very flagrant case, Mr. P. J. O'Donoghue, R.M., at the Belfast Summons Court yesterday, imposed a fine of £5 on Thomas Scott, trading as Scott's Cash Stores, 331 York street, for selling poisons, he not being a registered chemist.

David Moffatt, Government Pharmacy Inspector, said that Scott had no qualifications whatever to trade as a chemist. On January 2 witness went to Scott's shop and asked for a bottle of Alophen Pills. The shop assistant supplied it without demur and charged him 1s. 9d. Alophen, said the witness, was a most dangerous poison, containing over .2 per cent. of strychnine.

Defendant said the bottle sold to the inspector was the only bottle of Alophen he had in stock at the time.

Dr. Mills—That shows you are doing a big business in poisons. You were actually run out to one bottle.

Defendant—No; I happened to have it for one particular customer.

FOR HEAVY 'BUS TRAFFIC.

SUGGESTED TERMINUS AT PARKGATE STREET.

A general omnibus stop in Parkgate street, Dublin—no heavy passenger vehicle to be permitted to proceed farther in the direction of the city centre—was one of the subjects discussed between a deputation from the United Traders' Development Association (North Dublin) and Mr. R. D. Griffith, manager of the omnibus department of the Great Southern Railway. The deputation yesterday reported that Mr. Griffith had promised to submit the proposal to the police, and to ask for their co-operation.

LATE ARCHDEACON MURPHY.

DUN LAOGHAIRE COUNCIL'S TRIBUTE.

As a mark of respect to the memory of the late Venerable Archdeacon Murphy, the Dún Laoghaire Borough Corporation adjourned its quarterly meeting last night until next Thursday.

Mr. E. C. Smith, Chairman, in moving the adjournment of the meeting, said that the late Venerable Archdeacon Murphy was a great loss to the district, and his place would be difficult to fill. He had endeared himself to all of them of every creed and class, and took a special interest in the children. It was, therefore, but right that they should pay a tribute to his memory by adjourning that meeting, although there was important business on the agenda.

Mr. F. Bently, as one who was not a member of the late Archdeacon Murphy's flock, seconded the motion, and said that during the time he had known the late Archdeacon he found him to be a man whom it would be difficult to replace.

Mr. William Rollins, as a workers' representative, supported the motion.

Mr. P. White, Mr. E. J. Mallins, Mr. George Dixon and Mr. J. P. Dooge also associated themselves with the motion, which was passed, all present standing.

TRADE UNION AFFAIRS.

SEQUEL TO CITY DISPUTE.

INTERNATIONAL CONFERENCE.

A MEETING of representatives of the trade unions whose headquarters are outside of the Irish Free State will be held in Dublin on February 16 under the auspices of the Irish Trade Union Congress. This meeting has been called to give effect to the decision of the National Executive of the Congress to consult all affiliated cross-Channel unions and branches of unions regarding the desire of certain sections within these unions to control their own trade union affairs from within their own country.

It will be remembered that this decision was taken as a result of the dispute between the Amalgamated Transport and General Workers' Union and the Irish Transport and General Workers' Union regarding the employés of the Dublin United Tramways Company.

Mr. E. Lynch, Secretary to the Congress, has announced the appointment of Mr. Dawson Gordon, Belfast Trades and Labour Council, as Northern representative of the National Executive of the Congress on the Irish Railway Wages' Board. The vacancy on the Board arose through the death of Mr. David Campbell, Belfast.

NATIONAL EXECUTIVE.

The last meeting of the National Executive accepted with regret the resignation of Mr. Luke Duffy from the treasurership. Mr. Duffy tendered his resignation under the rules of the Irish Trade Union Congress and of the Irish Labour Party, in which it is laid down that an official of one body cannot also be an official of the other. Mr. Duffy has lately been appointed Secretary to the Irish Labour Party.

The meeting appointed Mr. Sean P. Campbell, Treasurer, Dublin Typographical Provident Society, to the vacant office, and co-opted Councillor James Casey, Limerick Trades and Labour Council, to take the place formerly occupied on the Executive by Mr. Campbell.

THE ANNUAL CONGRESS.

At this meeting the question of the venue of the next annual congress arose. A number of possible venues were discussed, and the choice was finally narrowed down to Galway and Kilkenny. Investigations are to be made regarding the possibilities of holding the meeting in Galway.

The meeting had under consideration the Local Services (Economies) Bill, 1933, which will affect the salaries of the members of the Vocational Education Officers' Organisation, an affiliated body. It was agreed to take up the matter with the organisation, and to make representations to the Irish Labour Party regarding the bill.

A draft constitution for the General Council of Trades Councils, prepared by Messrs. E. Lynch and P. T. Daly, was discussed, and it was decided to submit it to the affiliated Councils and to invite their comments.

REQUEST TO MINISTRY.

In regard to the request of the National Executive of the Congress to the Free State Department of Industry and Commerce that, in view of the important nature of the work to be performed, the Minister should agree that, as hitherto, the delegates to the International Labour Conference should be accompanied by advisers, a reply was received and considered.

It will be remembered that the National Executive stated that if it did not receive satisfaction in this matter it would seriously consider refusing to accept representation at the forthcoming International Labour Conference.

The reply was to the effect that the views of the National Executive will be carefully considered when the question of the appointment of delegates and advisers to the eighteenth session arises. A further communication will be addressed to the Irish Trade Union Congress on the subject.

THE CHURCH OF IRELAND.

Canon J. B. Leslie has been appointed Chancellor of Armagh Cathedral Chapter, the Rev. F. M. Moeran becomes Treasurer, and the Rev. W. F. Ellison, the director of Armagh Observatory, has been appointed Prebendary of Ballymore.

A presentation will be made to the Bishop of Limerick by his many friends in Armagh Diocese this afternoon in the Church House, Armagh.

A quiet day, held in All Saints', Mullingar, for the members of the Mothers' Union in Meath Diocese, was conducted by the Rev. E. C. B. Barker.

At an ordination, held in St. Mary's, Clonmel, the Rev. J. D. Caddoo, Curate of Clonmel, was admitted to the priesthood.

The Rev. H. F. Berry, Incumbent of Crosshaven, has been nominated to the Incumbency of the Cathedral Parish of Cloyne.

The Rev. W. Doherty, Curate of Holy Trinity, Limerick, has been instituted to the Incumbency of Aghadown and Kilcoe, Diocese of Ross.

A new setting to "St. Patrick's Breastplate" (Hymn 346 in the Irish Church Hymnal) has been published by Florence Carey.

The Rev. G. H. Christie, whose death was recently announced, was Curate of Layde, Diocese of Connor, in 1884, and four years later became Incambent of Templemichael, Killoe, Co. Longford, after which he worked in England, subsequently becoming curate-in-charge of Finglas.

The Board of Nomination for the Parish of Tullow met yesterday at the Diocesan Offices, 43 Kildare street, Dublin, and adjourned until Friday.

ABERDEEN-ANGUS BULL SHOW.

Scottish series of shows and sales of pedigree Aberdeen-Angus bulls opened in Perth yesterday.

Entries totalled 671. The supreme championship was won by Mr. Macbeth, of Dunira, Perthshire. He also won the Cup for best group of bulls, Sir George Macpherson Grant being runner-up. Placed reserve to the champion was a bull belonging to Messrs. Brodie, Lethen, Nairnshire. Females were sold yesterday and excellent prices were ruling for them. The top price was 120 guineas.

"HAY FEVER."

Mrs. May Carey's company will produce Noel Coward's comedy, "Hay Fever," at the Abbey Theatre on Sunday, February 18th, and it will be transferred to the Peacock Theatre on the following Tuesday for a fortnight's run.

PRO-ARTE STRING QUARTET.

ROYAL DUBLIN SOCIETY RECITAL.

The recitals at the Royal Dublin Society's premises, Ballsbridge, yesterday were given by the Pro-Arte String Quartet—A. Onnou, first violin; G. Prevost, second violin; L. Halleux, viola, and R. Maas, 'cello. The group had already been heard at these recitals. In their programme yesterday they did much to enhance their reputation. Although occasionally somewhat heavy, the ensemble was splendid, the different instruments being easily identified and none of them obtruding beyond the demands made by the composers. The tone throughout was good, and on the whole well in tune, though occasionally there was just a suspicion about the first violin.

There was a lovely atmosphere about their treatment of the Mozart Quartet in E flat major. The composition is of the Salzburg period, about 1783, when Mozart, after an interval of some nine years, turned again to this form of composition. It is, too, one of the six quartets which he decidated to Haydn after that composer had been on a visit to him. The Pro-Arte players gave a fine reading of the work. There was that fresh singing quality about the movement that one looks for in this composer. His mastery of the form was evident from the fascinating manner in which the different instruments carried the dialogue throughout. The *Andante* movement was beautiful in its colouring; the opening phrases were delightful, with the 'cello providing a lovely round bass like a rich pedal stop. There was also a rare delicacy of movement about the *Minuetto*. One also liked the rhythmic treatment of the concluding movement.

It was a capital idea to place the Borodine Quartet, No. 2, in D major, in the middle of the recital. Borodine was one of the Russian composers of the middle of the last century, whose work had as much influence on musical development as had Tchekov on literature. His Quartet, which is somewhat familiar at these recitals, is immensely interesting, and listening to its performance one's mind is inevitably directed to the immense resources of Russia. Borodine has caught innumerable threads from this vast field and woven them into a delightful work. It is set with splendid understanding of the quartet form, the ensembles are well chorded, and in turn the instruments are allowed opportunity for individual expression. All four movements were full of atmosphere, but outstanding was the exquisite *Notturno*. The 'cello solo was a lovely bit of singing, with a beautiful rhythm, before the quartet swept on to the development of a movement with a haunting exotic charm.

Concluding the afternoon recital was the Beethoven Quartet in E minor (The Rasoumoffsky). It was treated with admirable appreciation of the work in which the composer revealed his wonderful mastery of this form of chamber music. The *Molto Adagio* movement, with its lengthy reiteration, was always interesting. The *Scherzo* showed that humorous touch so characteristic, and the Finale was noteworthy for the fascinating use of the scale passages.

ROME AND THE TOURIST.

LECTURE BY MISS O. PURSER.

"Rome and the Tourist, 1933," was the subject of a lecture by Miss O. Purser, M.A., delivered yesterday in the Graduates' Memorial Building, Trinity College, Dublin, under the auspices of the Dublin University Women Students' Bursary Fund for Distressed Ladies.

Dr. Goligher, F.T.C.D., presided. There was a large audience.

Miss Purser, in the course of her lecture, which was illustrated with interesting lantern slides, said that the first and most lasting impression of Rome was its setting of extreme natural beauty. She had been impressed by the good looks and the good humour of the people. In all its grandeur and the enormous scale of the Roman buildings, both pagan and Christian there were open spaces everywhere in which the poor could enjoy the sun. There were some five hundred churches in Rome, and at least a hundred of them presented objects of special interest. The Italian State had devoted time, energy and money to what in other countries was left to private enterprise and to scholars of meagre resources. One could not but realise the continuity of life and history in Rome.

Referring to tourist experiences, the lecturer said that prices in Italy for imported articles were always very dear. Sugar ran to a shilling per lb., tea 10s. per lb., and coffee, which was a favourite drink with Italians, was up to 3s. 6d. per lb. On the other hand, home commodities, such as cheese and bread, were moderate in price, while wine was ridiculously cheap. One could get a litre of wine, she did not know of what quality, for the same price as was paid for a banana.

The lecturer said that the newspapers in Rome were colourless and filled up with Government speeches. The popular reading seemed to consist of translations of French and English novels, and the most popular author appeared to be Mr. P. G. Wodehouse.

NEED OF COTTAGE HOSPITAL.

BALROTHERY BOARD'S PROPOSAL.

At a meeting of the Balrothery Board of Assistance yesterday a letter was received from the engineer, Mr. F. P. Russell, in regard to the proposed building of a cottage hospital in the district. He suggested that a meeting should be called of district medical officers to look into the whole question.

Councillor P. J. Fogarty said that the meeting should be held jointly with the Board. He thought that they should be able to get a grant for a hospital, such as had been given in other cases. The scheme would be a saving to the ratepayers, especially if they were able to get assistance from the sweepstakes. They should get together and prepare a scheme at once, and tell the Minister that a district hospital was needed in North County Dublin.

The Chairman, Mr. H. M. Dardis, said that such a hospital was certainly needed. The Dublin hospitals were overcrowded, and he knew cases where it had not been possible to deal quickly with patients from outside the city.

Mr. Fogarty—That is happening every day of the week.

The engineer's suggestion was agreed to.

THE GAELIC PLAYERS.

That light comedy is the strong suit of the Gaelic Players was again demonstrated at the Gate Theatre, Dublin, last night. The piece chosen for this, the last appearance of the company in this house, was the Quinteros' "II Centenario," in Tomás O hEighneachain's racy and spirited translation. It fitted excellently these players' special qualities, and was given a performance which must be counted amongst the best five or six to An Comhar's credit.

Only on a few previous occasions has the cast been so well balanced, and only the most fastidious judgment would find fault with any of the players. Judging by this performance, and by that of "Diarmuid agus Grainne," it may be ungrudgingly admitted that An Comhar has now been successful in getting together a trained and disciplined band, which has become a real acting company. For that achievement it would be idle to deny the responsibility of the company's association with the Gate Theatre and the skilful production and tutoring of Micheál Mac Liammhóir.

The honours of the performance go to Gearóid O Lochlainn, in the title part. He was in every sense an admirable "Papa Juan." Cearbhall Mac Cuiseog's "Trino" was scarcely a whit less satisfying, even if he sometimes echoed one of the Gate Theatre leading actors. Donnchadh O Céileachabhair, as "Don Evaristo," played better than we have seen him do recently. Caitlin Ni Bhric's "Dona Filoména" was near to the virago of the author's conception, and if she dominated amongst the women that was not due to any inferior acting of the parts of "Currita" by Máire Ni Oisin and of "Dona Marciala" by Máire Ni Shiothchain. Other rôles were taken by Doiris Nic Fhinn, Bléthnaid Ni Loingsigh, Niamh Nic Gearailé, Tadhg O Scanaill, Séamus O hEaluithe, and Padraig O Broithe.

The company's next performance is to be given at the Peacock.

The Free State Ministers for Education, Defence and Agriculture were present.

DR. DOLLFUSS'S NEW POWER.

LEAGUE APPEAL OR OTHER ACTION.

AUSTRIA'S INTERNAL PROBLEMS.

FROM REUTER'S CORRESPONDENT.

VIENNA, Monday.

THE dispute between Austria and Germany took an important turn to-day, when the Austrian Cabinet empowered Dr. Dollfuss to bring the dispute between the two countries before the League of Nations.

The *communiqué* indicates that the Cabinet has empowered Dr. Dollfuss to take steps to bring the matter before the League of Nations, but it leaves the questions of date and method to his personal decision. It is, therefore, possible that the Chancellor may take other action.

The matter cannot be regarded as having reached a decisive stage until it is seen what steps Dr. Dollfuss will actually take. In some circles here it is thought that the Chancellor, instead of bringing the dispute before the League, will bring it before the Powers, particularly the signatories of the Four-Power Pact.

GROUNDS OF APPEAL.

The question of a possible appeal to the League will not be decided for some days—namely, until Dr. Dollfuss's return from his visit to Budapest, says Reuter's Geneva Correspondent. It is understood, the correspondent adds, that any Austrian appeal to Geneva would be based on paragraph two of Article Eleven, and, though it does not stipulate an immediate convocation of the Council, it is felt in League quarters that the Council would have to be convened because it would be undesirable to wait till the next regular session in May.

Paragraph 2 of Article 11 states:—"It is also declared to be the friendly right of each member of the League to bring to the attention of the Assembly or of the Council any circumstance whatever affecting international relations which threatens to disturb international peace or the good understanding between nations upon which peace depends."

The fact, however, that Dr. Dollfuss has successfully weathered January 30th, the first anniversary of the Hitler Chancellorship, which was to have been signalised by a special effort of Nazi propaganda in Austria, may encourage Dr. Dollfuss to postpone use of his new power indefinitely.

BRITAIN'S ATTITUDE.

Reuter understands that throughout the visits which the Austrian Minister, Baron Franckenstein, has been paying to the Foreign Office the British Government has in no sense acted in an advisory capacity. The view that the dispute is purely an internal Austrian affair has never been relaxed.

Meanwhile a troubled situation has arisen in Tyrol, following friction between the local Heimwehr and the provincial administration.

The latest move of the Tyrolese Heimwehr has been to induce the Governor to accept the appointment of an "advisory committee" at the headquarters of the Provincial Government.

After telephonic conversations with the principal political leaders in Innsbruck in order to test the general feeling, Dr. Dollfuss to-night invited the Governor of Tyrol and representatives of the individual parties to meet him in Vienna after his return from his visit to Budapest on Friday.

CINE-VARIETY AT THE THEATRE ROYAL.

Zaharoff and his band form the principal feature of the cine-variety show at the Theatre Royal, Dublin, this week. Each member of the band wears the distinctive costume of one of the nations of the world, and during an "International Medley" of tunes each gives a solo instrumental rendering of some tune appropriate to the country he or she represents. The band has plenty of life and its paraphrasing of classical tunes and the martial medley are particularly good.

The supporting variety numbers are also quite entertaining, the best being Sam Barton, who is described as "almost riding a bicycle," and is very amusing in his efforts to ride one of the strangest of bicycles. The Balzer Sisters have a good novelty aerial act, while Stan Pell and Stan Little and Jean Kennedy also contribute to the programme.

The film attraction, "Frisco Jenny," has Ruth Chatteton in the leading *rôle*, as a mother who surrenders her child in order that he made have the advantages of wealth and education which she is unable to provide for him. It is a modernised version of the old story of mother love, but Ruth Chatterton's acting prevents it from becoming too banal.

PLAINSONG LECTURES.

Psalmody, its history and practical application, formed the principal theme of Mr. Hubert Rooney's lecture at the Royal Irish Academy of Music, Dublin, last night. From its origin in the Jewish Synagogue, through the days of St. Athanasius and St. Ambrose to the middle ages when plainsong declined, the lecturer traced the story of the Psalm, paying a special tribute to the work of the Benedictines who had preserved tradition in a marvellous way in their various abbeys. It was necessary to have a clear understanding of the musical technique of Psalmody before congregations could be expected to join effectively in the services of Vespers and Compline, and here again one felt the want for simple and concise instruction for the people such as was now being given in various cities, notably in Liverpool, where regular classes were being continuously held and priests and professional musicians were collaborating in instructing the people in the Chant.

LISTOWEL CASE ADJOURNED.

At the Listowel Court, before District Justice Kenny, Messrs. J. M. Slattery and Sons, bacon curers, Tralee, applied for an order under the Enforcement of Court Orders Act for payment of the sum of £111 4s. due by J. H. Daly, Lixnaw, on foot of a judgment of the Circuit Court dated 23rd June, 1933.

Mr. T. J. Clarke, solicitor, appeared for the applicant, and Mr. R. A. Macaulay for the defendant.

Mr. Macaulay stated that the defendant was a creamery manager, and that there was no question in regard to his capacity to pay the amount, and applied that the case be adjourned for a fortnight. He informed the Justice that if the matter was not settled in the meantime there would be no objection to an order being made for payment of the full amount at once.

GAIETY THEATRE.

"ALICE IN WONDERLAND."

THE fairest comment one can make on the stage version of "Alice in Wonderland" which Cora Goffin presents with her own company at the Gaiety Theatre, Dublin, this week is that in this musical setting the author, Emile Littler, has done as well as anybody might hope to do in recreating Lewis Carroll's immortal master piece. One had opportunity recently to see a film version of the tale, and when due allowance has been made for the wonderful mechanical facilities available for use in screen productions one can truthfully say that the production at the Gaiety Theatre can stand the comparison. Not, indeed, that either one or the other does justice to the story, but for children who can view this presentation there is quite a lot to excite enthusiasm in this Gaiety setting. The story is fairly well maintained, and the children present last night followed with wide-open wonder the adventures of Alice in this wonderland, into which she ventured through the rabbit hole. There was the funny White Rabbit as fussy as possible running to the Duchess. And they saw Alice find the key to the magic little house, and then the bottle with the magic liquid which doubled her up and made her so small. And then such adventures as she had in Wonderland meeting the Caterpillar, perched up on the toadstool, and the Duchess in her kitchen. What fun they had there with the Cook and the Pepper, and the Cheshire Cat with his funny ways. Then there was the queerest tea party in the world with the Mad Hatter and the March Hare, and the Dormouse that could not keep awake. Other adventures included Alice's meeting on the croquet ground with the Queen of Hearts, who wanted everybody's head off, and she had quite an exciting time with the Mock Turtle, and received some advice on finding the moral from the Duchess.

The trial of the Knave of Hearts concluded a capital first act. The second act was devoted to Alice's adventures through a looking glass, in which one was introduced to the live flowers, Tweedledum and Tweedledee, Humpty-Dumpty, and the Lion and the Unicorn, not to mention the Red and White Queens. It was all very admirably told, and made a brave attempt, indeed, to recapture the great story.

The staging was extremely clever. Some of the effects were very ingenious, and the scenery, with its vivid colours and lighting, helped to stir the imagination. Some of the drop curtains were works of art—that portraying the cabbage with its amazing collection of grubs, for instance, was very realistic. The looking-glass scene also was exceedingly cleverly done. The dressing also was capital.

Curigwen Lewis, who played the part of Alice, looked and acted as if she had walked clean out of the pages of the book. She was perfectly natural in everything she said or did. Unspoiled, she wandered through this wonderland as Alice does in the book.

There is a huge cast, and in fairness it can be said that all of them carried their parts well.

The familiar old songs were nicely treated. It is a show which all young people should take opportunity to see.

ABBEY THEATRE

"THE MARRIAGE PACKET," BY ARTHUR POWER.

Oona King	Eileen Crowe.
Ganger Joyce	P. J. Carolan.
Simon Cavanagh	Denis O'Dea.
Festus King	Michael J. Dolan.

One can trace the ancestry of "The Marriage Packet" (which is being produced this week at the Abbey Theatre) back to Synge and Dion Boucicault, but the family resemblance is more noticeable on the Boucicault side. As regards Synge, it derives from his peasant dramas, which were so fresh at the beginning of the century, and which, as a result of constant imitation, are not quite so fresh now. The setting of "The Marriage Packet" is the hills of Western Ireland, the people are the peasants, the action concerns itself with the miseries of a daughter who is virtually sold off to a man she does not love, and the dialogue combines metaphor and familiarity according to the Synge formula. We have met with all the ingredients before, and, no doubt, we shall meet with them again.

The melodrama comes in with the plot, and with its treatment. Oona King's father bargains away his daughter to the dissolute Ganger Joyce, and secures her unwilling compliance in the match by threatening to turn her insane mother out of the house if she does not agree. One can appreciate the daughter's point of view; for it soon turns out that the Joyce ménage is one that is by no means suitable for any young girl. The atmosphere is one of unrelieved gloom; for when Joyce is not drinking or poaching he is ill-treating Oona for apparently no reason at all, a procedure which is followed by old Mrs. Joyce, and even by the servant girl. Tired of this life, Oona decides to run away with her first love, Simon Cavanagh, but they are betrayed to Joyce by one of a band of tinkers with whom they have taken refuge. Joyce and Oona's father come up with them, high words ensue, and the curtain descends on a scene of almost Elizabethan carnage—two deaths before the audience and another one about to take place off-stage.

The play has merits, though the plot itself has few; the theme being unoriginal and the treatment too highly coloured. The dialogue is easy and unforced, and the speech of the peasants, especially in the first act, is very natural. The last act opened in the tinker's camp, and, although the action here had very little to do with the main plot, this was the best part of the play, and showed that Mr. Arthur Power, the author, has considerable gifts in the line of comedy.

Eileen Crowe, as Oona King, had a part that gave her a good deal of scope for acting, and she suited it well. The same remarks can be applied to Denis O'Dea, while Michael J. Dolan, P. J. Carolan, Maureen Delany, F. J. McCormick, and Christine Hayden were quite satisfactory.

OLYMPIA THEATRE.

One of the cleverest series of illusions seen in Dublin for a considerable time was that presented in the Olympia Theatre, Dublin, last night by Levante, the man who was handcuffed, leg-ironed, chained, and who freed himself after having jumped from Lambeth Bridge into the Thames. These illusions were varied, and numbered many unusual and surprising items, some of them carried out with great rapidity. Levante received loud applause, and deserved it. In "Fiddling Around the World," D. F. Burt and Syd Clarke were a very amusing pair, who made plenty of fun with their violins; and Con Kenna and Pilot, in "Skylarking," were another comedy couple who kept the audiences laughing. Pretoria, described as a shadowist, produced a number of humorous silhouettes, while a further comic piece was provided by Stan Craig. Bob Lloyd and Betty Hill appeared in "a new kind of nonsense." Frank and Bob harmonised well in their singing, with piano accompaniment. Roxby and Fyldes were excellent dancers.

LICENSED GROCERS' BANQUET.

The complimentary banquet to the past chairman of the Licensed Grocers' and Vintners' Protection Association, Mr. Thomas Gaffney, will take place at Jury's Hotel this evening. A large attendance is expected.

A NEW ALL IRISH FACE CREAM

"DIANA"

FACE CREAMS

FREE

Special Offer for 14 days

—Two for the price of one

Obtainable at All Chemists

A lovely refreshing product—both in vanishing and cleansing qualities.

MADE BY

Dixon & Co.

: : DUBLIN : :

This scheme only applies at present to Dublin and Suburbs—all other areas later

ss. DUCHESS of ATHOLL

SPRING CRUISES

FIRST CLASS ONLY

A magnificent ship—large, graceful, charmingly furnished—single and double bedrooms, many with private bath or en-suite. Such things as Ballroom, Swimming Pool and so on—of course: but there's "that little extra the others haven't got"—Canadian Pacific service gained through vast experience in all corners of the globe. A DUCHESS OF ATHOLL Cruise, because of this factor, is perfect.

From Liverpool MAR. 8 16 Days Cruise

This magnificent cruise visits many of the most attractive ports and places around the Mediterranean, including TANGIER, NAPLES, MONACO, BARCELONA and PALMA, MAJORCA. Minimum Rates 25 Gns. Mr. A. E. Garson will act as Assistant Cruise Director in Special Charge of passengers from Ireland.

FEB. 15

From Liverpool. 19 days' Cruise visiting CADIZ (for SEVILLE), BARCELONA, MONACO, NAPLES, PALERMO and PALMA. Minimum Rate: 29 Gns.

MAR. 29 (Easter)

From Liverpool. 16 days' Cruise visiting CEUTA, NAPLES, MONACO, BARCELONA and PALMA. Minimum Rate: 25 Gns.

Call or write to-day, for full information to Cruise Dept.,

CANADIAN PACIFIC

World's Greatest Travel System

44 Dawson Street, Dublin, C.2; 24 Donegall Place, Belfast, or Local Agents Everywhere.

X DR. DE JONGH'S LIGHT BROWN COD LIVER OIL

HIGHLY RECOMMENDED FOR OVER 100 YEARS

For Diseases of the Throat and Chest, Chronic Coughs and Colds, Bronchitis, Asthma, Rickets and other Infantile Ailments and

ALL WASTING DISEASES

Special Chemists & Stores in Half-pint (6/-) Flasks only

Sole Consignees: ANSAR HARFORD & CO. LTD., 182 Gray's Inn Road, London. X

QUEEN'S THEATRE.

The stage attraction at the Queen's Theatre, Dublin, this week, "Among the Heather," a revue with a Scottish setting, proved popular with a large audience last night, and gave the well-known comedians, Bex and Bex, numerous opportunities to raise laughter. Also in the cast are Sheila Brody and Bernard Steel—well-known to Dublin audiences—and the Three Finches, described as "birds who entertain." A musical selection was played by Alex. C. Fryer and his band, and the twelve Queen's Moonbeams appeared in a pretty dance scena. On the screen, "Hold Me Tight," with James Dunn and Sally Eilers in the leading *rôle*, depicts the tribulations of a newly-married couple who fall on lean days.

BELFAST CLERGYMAN'S EXPERIENCE.

The Rev. Alexander Connolly, of Glengormley, Belfast, had a peculiar experience on Sunday morning. He was awakened by repeated knocking at his door, and found two respectably-dressed men on the doorstep. They asked him to go out to see a sick person "on the hill."

The Rev. Mr. Connolly was rather suspicious of the call, and was questioning the men still further, when one of them suddenly gave him the order: "Hands up." Instead of obeying he promptly slammed the door and the men then hurried to a motor car which was waiting and drove off.

The attempted raid is inexplicable so far as motive is concerned. The police are making investigations.

Thousands of ladies keep a box of Martin's Pills in the house. Those who use them recommend them; hence their enormous sale. Price 5s. Sold by all Chemists and Stores; or post free from proprietors, Martin, Chemist, Southampton.—(Advt.)

MESSRS. T. & C. MARTIN'S DANCE.

Members of the Committee in charge of Messrs. T. and C. Martin's Staff Dance in the Royal Hibernian Hotel, Dublin, with some of the guests. Included are: Mr. Wheeler, Miss Lawler, Mr. T. S. Martin, Mrs. T. S. Martin, Mr. O'Toole, Mr. O'Brien, Mr. L. Martin, Miss Warner, Miss McBreen, Mr. O'Connor, Mr. Fairclough, Miss Allen, Mr. Egan, Miss Murphy, Miss Brunton, and Mr. Sparks.

First aid to romance

YES - WE ANNOUNCED OUR ENGAGEMENT YESTERDAY . BUT MRS . BROWN-THERE'S JUST ONE THING I'M UNHAPPY ABOUT - I'M NO GOOD AT BAKING.
NOTHING TO WORRY ABOUT THERE, CHILD ! HERE, I'LL GIVE YOU SOME TIPS NOW!
MEN LOVE HOME-BAKED THINGS . AND YOU'LL ALWAYS BE A GOOD BAKER IF YOU USE ROYAL BAKING POWD

PUBLIC AMUSEMENTS.

GAIETY THEATRE.
TO-NIGHT, FOR FIVE NIGHTS, AT 8,
CORA GOFFIN
PRESENTS
HER OWN COMPANY IN A FAITHFUL VERSION OF
LEWIS CARROLL'S
'ALICE IN WONDERLAND.
ALICE IN WONDERLAND.
ALICE IN WONDERLAND.
A MUSICAL PLAY IN 16 SCENES.
FULL COMPANY AND CHORUS OF 60 PERFORMERS.
MATINEES, WEDNESDAY AND SATURDAY, AT 2.30.
NEXT WEEK—THE FAMOUS
O'MARA OPERA COMPANY
FIRST WEEK:—Monday—"IL TROVATORE." Tuesday Matinee—"MARITANA." Tuesday Evg.—"MADAME BUTTERFLY." Ash Wednesday—THEATRE CLOSED. Thursday—"THE BARBER OF SEVILLE." Friday—"RIGOLETTO." Saturday Matinee—"FAUST." Saturday Evening—"THE BOHEMIAN GIRL." Usual Prices. Now Booking.

OLYMPIA THEATRE.
6.45 ..... TWICE NIGHTLY ..... 9.
The Famous Australian Illusionist,
LEVANTE.
Supporting Variety Company includes:
D. F. BURT and SYD CLARKE. BOB LLOYD and BETTY HILL. FRANK and BOB. CON KENNA and PILOT: "Skylarking."
Box Office Open Daily—11-4.30. 'Phone: 23292.

ABBEY THEATRE.
TO-NIGHT and FOLLOWING NIGHTS at 8.
MATINEE, SATURDAY, 2.30.
First Production of "THE MARRIAGE PACKET," A Play in Three Acts, by ARTHUR POWER.

GATE THEATRE.
NIGHTLY AT 8.
LAST WEEK OF
"STORM SONG,"
By E. W. TOCHER.

METROPOLE.
CONTINUOUS ..... 2.0 till 11 p.m.
SPENCER TRACY and FAY WRAY in
"SHANGHAI MADNESS."
DAILY at 2.10, 4.45, 7.20 and 9.55 p.m.
Also WILL ROGERS in
"DOCTOR BULL,"
With MARIAN NIXON and RALPH MORGAN.

THE TAIL-WAGGERS' CLUB OF IRELAND.
SECOND ANNUAL DANCE,
METROPOLE BALLROOM,
TO-MORROW (WEDNESDAY),
7th FEB. DANCING 9 p.m. to 2 a.m.
TICKETS 5/- EACH (including Tax).
The entire profits will be devoted to the Irish Animals Protection League.

GRAND CENTRAL.
Gordon Harker in "BRITANNIA OF BILLINGSGATE," with Violet Loraine, Kay Hammond, and Roy Fox and his Band. Also POLAR PERILS. A thrilling story of the Eskimo's fight for existence.

CARLTON.
CONTINUOUS ..... 2 till 11
DAILY at 2.15, 4.35, 6.55, 9.15.
"I WAS A SPY."
EXHIBITION OF PICTURES
BY LILIAN DAVIDSON, IN
THE GALLERY, THE COUNTRY SHOP,
23 ST. STEPHEN'S GREEN.
6th-24th FEBRUARY. Admission Free.

LEINSTER HALL.
DINNER DANCE,
SATURDAY NEXT, 10th.
CYRIL GIBSON'S HIBERNIAN DANCE BAND.
DINNER AND DANCE 10/6.
RESERVE YOUR TABLES EARLY.
'Phone: 44791.

ROYAL HIBERNIAN HOTEL.

PUBLIC NOTICES.

COIMISIUN NA STAT-SHEIRBHISE.

NOTICE
Is hereby given that
NO QUALIFYING EXAMINATION
Will be held by the
Civil Service Commission in 1934
FOR CADETSHIPS IN THE DEFENCE FORCES.
1/B90. W.H.Co.

COUNTY DONEGAL TRANSPORT COMMITTEE.
Notice is hereby given that the Committee which has been appointed by the Minister for Industry and Commerce, under the terms of reference already published, to enquire into and report on the adequacy of the transport facilities at present available in the County of Donegal will hold Public Sittings to take evidence at the undermentioned places in that County on the dates and at the hours shown:—
DUNGLOE, at the Courthouse, on Wednesday, 21st February, 1934, at 10.30 a.m.
MOVILLE, at St. Eugene's Hall, on Wednesday, 7th March, 1934, at 10.30 a.m.
BUNCRANA, at St. Mary's Hall, on Wednesday, 18th April, 1934, at 10.30 a.m.
LETTERKENNY, at the Literary Institute, on Wednesday, 2nd May, 1934, at 10.30 a.m.
RATHMULLAN, at the Courthouse, on Friday, 4th May, 1934, at 10.30 a.m.
Persons desiring to appear before the Committee are requested, if they have not already done so, to forward to the Secretary of the Committee at the address shown below, not later than seven days prior to the date fixed for the Sitting at which they wish to appear, a full statement of the evidence to be given.
By Order.
County Donegal Transport Committee.
14 St. Stephen's Green, North, Dublin.
1/B95. W.H.Co.

METROPOLITAN HALL,
LOWER ABBEY STREET.
(Under the Auspices of the Y.M.C.A. Literary and Debating Society.)
TO-NIGHT at 8 o'clock.
GRAND ELOCUTION RECITAL,
By HAMILTON REANEY, Esq., L.G.S.M. (London).
Soloists—Mrs. T. G. Ramsay and Mr. A. E. Wilson.
Accompanist—Mr. Eric Crowe.
Admission Free. Collection.

PATENT NO. 11921—IMPROVEMENTS IN AND RELATING TO APPARATUS FOR MANUFACTURING RUBBER FOOTWEAR AND RUBBER SOLED FOOTWEAR.
THE Proprietors of the above Patent desire to enter into arrangements, by way of Licence or otherwise, for the exploitation of the Invention in this country. Apply:—
BYRNE AND CO.,
Patent and Trade Mark Agents,
56 MERRION SQUARE, DUBLIN.

TAKE NOTICE — I, DENIS QUINLISK, STATION HOTEL, 42 PEARSE STREET, AM ABOUT TO APPLY FOR A BOOKMAKER'S LICENCE.

GOVERNMENT NOTICES

LOCAL APPOINTMENTS COMMISSION.
POSITION VACANT—ASSISTANT MEDICAL OFFICER (MALE).
Application forms for and particulars of the above-named whole-time post, Carlow District Mental Hospital, may be obtained from the Secretary of the Commission, 45 Upper O'Connell street, Dublin, C. 8. The appointment will, in the first instance, be on probation at a salary of £300 a year, with furnished apartments, and will be made permanent and pensionable at a salary of £350-£15-£500 a year, with furnished apartments, if the person appointed complies with certain conditions. Maximum age limit: 52 years, with an extension in favour of persons who have served as whole-time permanent Medical Officers in any public Mental Hospital in Saorstat Eireann. Latest date for receiving completed application forms: 20th February, 1934. 3/B202. W.H.Co.

ADVERTISEMENT INDEX.

	Page		Page
Amusements	6	Legal Appointments	2
Apartments	2	Legal Notices	12
Auctions	12	Lost and Found	1
Bicycles	2	Machinery	1
Business Premises	2	Medical Appointments	2
Cattle & Live Stock	2	Miscellaneous	12
Coals	1	Money & Partnership	2
Contracts	1	Music, Pianos	2
Company Notices	2	Optigans	1
Dogs	2	Poultry, Eggs	2
Dress	2	Public Notices	6
Employment Wanted	2	Representatives	2
Fishing, Sporting	1	Seaside and Country	2
Furniture	2	Sea Trips	1
Garden	2	Shipping	1
Government Notices	6	Situations Vacant	2
Horses	2	Specific Articles	1
Hotels	1	Stabling	2
Houses and Lands	12	Tuitions	2
Houses & Lands for Sale & Wanted	2	Vehicles	2
Houses to Let	2	Wireless	1

Telephone No. 23052

THEATRE ROYAL.
CONTINUOUS.....from 3.30 p.m.
CINE-VARIETY.
Two and a Half Hours Good Entertainment.
ON THE STAGE:
ZAHAROFF
AND HIS INTERNATIONAL BAND.
SAM BARTON, STAN PELL & STAN LITTLE, JEAN KENNEDY, BALZER SISTERS, VARIETY AT 3.30, 6.0 and 8.30.
SCREEN PRESENTATION:
RUTH CHATTERTON in
"FRISCO JENNY,"
Earthquake, Fire, Red Hot Drama.
PICTURE AT 4.50, 7.20 and 9.50.
MOVIETONE NEWS, SHOWING TOPICAL EVENTS
USUAL HIPPODROME PRICES.

PAVILION DUN LAOGHAIRE. 3.30 to 10.30.
A GRAND PROGRAMME!
STANLIO OLIVERO
LAUREL AND HARDY
With DENNIS KING and THELMA TODD, in
"FRA DIAVOLO,"
BASED ON AUBER'S FAMOUS COMIC OPERA.
At 4, 6.30 and 9. PRECEDED BY
"THE BABES IN THE WOOD,"
A COLOURED SILLY SYMPHONY
One of Walt Disney's Loveliest Creations.

CAPITOL.
DAILY, 2.30 to 11 o'c., CONTINUOUS.
RICARDO CORTEZ,
RICHARD BENNETT and ELIZABETH YOUNG, IN
"BIG EXECUTIVE."
A Romance of Love and Finance.
Showing at 2.30, 4.55, 7.25 and 9.55.
SALLY EILERS and BEN LYON, in
"I SPY."
A Hearty Skit on Espionage Stories.
Showing at 3.30, 6 o'c and 8.30.
On the Stage:
CHARLIE HARVEY AND THE CAPITOLIANS.

GRAFTON CONTINUOUS DAILY FROM 12 O'CLOCK.
WARREN WILLIAM, MAY ROBSON, in
"A LADY FOR A DAY."

TO-DAY'S ENGAGEMENTS.

High Courts and Circuit Courts — Four Courts, 11 a.m.
Central Criminal Court—Green street, 11 a.m.
Bray Urban Council—12 noon.
New Ireland Assurance — Opening of Premises Extension—1 p.m.
Dublin Artisans' Dwellings Company—3 p.m.
Royal Dublin Society, General Purposes Committee—3 p.m.
Dublin Board of Health—3 p.m.
Inter-University Debate — Trinity College, Dublin, 3.30 p.m.
Ballymacarrett Mission Meeting — Gregg Hall, 5.15 p.m.
Licensed Grocers' Complimentary Banquet—Jury's Hotel, 6.30 p.m.
British Red Cross Society — Whist Drive, Mansion House, 7.15 p.m.
National University of Ireland Joint Dinner—Dolphin Hotel, 7.30 p.m.
Trinity College, Dublin, Fianna Fail Cumann—Wynne's Hotel, 8 p.m.
Trinity College, Dublin, Commerce Society—8 p.m.
University College "Pro Fide" Meeting—8 p.m.
Recital Y.M.C.A., Abbey street, 8 p.m.
Recital—Aberdeen Hall, 8.15 p.m.
Dublin University Experimental Science Association—8.15 p.m.
Belvedere Newsboys' Club Dance—Gresham Hotel.
Blackrock College R.F.C. Dance—Metropole.
Solicitors' Apprentices' Dance—Four Courts.
New Ireland Assurance Company's Dance—Hibernian Hotel.

SPORT.

Rugby Football — Senior Schools Cup Matches, Donnybrook, 2.30 p.m.
Hockey—Senior Schools' Cup Matches, Londonbridge road, 2.15 p.m.
Coursing—Clane, 10 a.m.

AMUSEMENTS.

Gaiety Theatre—"Alice in Wonderland."
Olympia Theatre—Variety.
Abbey Theatre—"The Marriage Packet."
Gate Theatre—"Storm Song."
Metropole Cinema — "Shanghai Madness" and "Doctor Bull."
Grafton Cinema—"A Lady for a Day."
Carlton Cinema "I Was a Spy."
Exhibition of Pictures—The Gallery, 23 St. Stephen's Green.
Theatre Royal — "Frisco Jenny" and Variety.
Pavilion Cinema, Dun Laoghaire — "Fra Diavolo" and "The Babes in the Wood."
Capitol Cinema—"Big Executive," "I Spy" and Variety.
Savoy Cinema—"Gold Diggers of 1933" and "Three Little Pigs."
Grand Central Cinema—"Britannia of Billingsgate" and "Polar Perils."

HIGH WATER—DUBLIN.

	To-day.	To-morrow.
Morning	3. 0	3.50
Evening	3.15	4.12

AT OTHER PORTS.

	Morning.	Evening.
Belfast	2.30	2.45
Cork	9. 5	9.40
Drogheda	2.48	3. 3
Dundalk	2.45	3. 0
Galway	8 49	9.24
Londonderry	—	0. 8
Sligo	9.30	10. 5
Waterford	10 20	10.37

The Irish Times.

TUESDAY, FEBRUARY 6, 1934.

NEWS SUMMARY.

IRELAND.

The Free State Government, under the Control of Imports Bill, takes powers to regulate imports into the Free State by the imposition of quotas in respect of any particular goods.—(Page 9.)

At last night's meeting of the Dublin Corporation resolutions were passed calling for free school books for primary school children, and protesting against the "cuts" in the salaries of the Council's officials under the Local Services (Temporary Economies) (No. 2) Bill.—(Page 5.)

GREAT BRITAIN.

The House of Commons last night continued the discussion of the Unemployment Bill in Committee.—(Page 7.)

The British Post Office net surplus for the year 1932-33 is £11,055,717, nearly half a million more than that for 1931-32.—(Page 8.)

The Admiralty last night announced that the order for the building of H.M.S. cruiser Penelope has been placed with Messrs. Harland and Wolff, Belfast. It is understood that the contract will involve an expenditure of about £1,000,000 in Belfast, and that the work of construction will take from two to three years.—(Page 7.)

ABROAD.

Serious disorders are feared in Paris today, when M. Daladier's new Government faces Parliament. Troops have been confined to barracks.—(Page 7.)

Prince George received a tumultuous welcome on his arrival at Cape Town for a tour of South Africa.—(Page 7.)

The United States Government is in danger of being involved in a "scandal" similar to that which besmirched the Harding *régime*.—(Page 7.)

FINANCIAL.

London Stock Markets were firm, but Gold shares were subdued. Some Industrials were strong.—(Page 3.)

Gold rose to 140s. per oz. fine, the highest price yet recorded. £1,540,000 was in the market, and was taken chiefly for America. Loan and discount rates were steady.—(Page 3.)

Dublin Market was quiet and steady.—(Page 3.)

SPORTING

At Warwick yesterday Inniskeen won the Chandler Handicap Steeplechase.—(Page 10.)

SAVOY.

THE BIGGEST MUSICAL SCREEN HIT IN TOWN!
LOVELY GIRLS! STARS AND SONG HITS!
"GOLD DIGGERS OF 1933."
Showing at 2.40, 5 o'c., 7.15, 9.30.
Also
Walt Disney's Great Animated Cartoon,
"THE 3 LITTLE PIGS"
("Whose Afraid of the Big Bad Wolf?")

A Tin Sword.

President de Valera has brought forth yet another weapon from his diminishing armoury in the form of the Control of Imports Bill. The new bill is at once a challenge to foreign countries and a counterblast to the British quotas on Free State cattle. Manifestly it is designed for two purposes—as a medium of bargaining for Mr. de Valera's "alternative markets" and as a further stroke in the "economic war" with Britain. The details of the bill are tortuous, but the general plan is clear. In brief, it will apply a quota system, at the discretion of the Executive Council, to any class of goods imported into the Free State. The Government may prohibit the importation of a particular class of goods from a specified time, except under licence, and may direct the licensees to take a certain portion of their quota of such goods from a particular country. This is, more or less, the principle on which a quota system is worked in any land; and, as other Governments have found difficulty in its administration, so, we may assume, Mr. de Valera's Government will find difficulty. The real trouble, however, about this latest measure is that it is merely a makeshift, dragged into being to save Mr. de Valera's face.

Armed with his new powers, Mr. de Valera can say to Germany or the United States or Belgium, as the case may be: "The Free State proposes to import precisely 500,000 tons of coal during the period beginning next April. If you are willing to accept such and such a number of head of cattle from us, we shall allow you to send 200,000 of those 500,000 tons. If you refuse, the Free State cannot accept any coal from you." Whether these, or any, foreign countries will accept the ultimatum remains to be learned; but Mr. de Valera is an incurable optimist, and sees the tariff walls of the world falling before the noise of his trumpet. Every share of every quota allotted to a foreign country will mean that so much less can be allotted to Great Britain. If the Free State should decide to import only 500,000 tons of coal in six months, and should accept 200,000 tons of that quantity from Germany, 100,000 from the United States, and 100,000 from Poland, then the British mines can have no share but the remaining 100,000 tons. In such circumstances, says Mr. de Valera, Britain will come to heel with speed. She will remit her restrictions on Irish fat cattle in exchange for better terms in the Free State market.

Does Mr. de Valera really think that he will induce foreign countries to buy goods from the Free State? Britain, of course, has shown that she can do very well without the Free State market. If Mr. de Valera contrives to make any bargains at all with other countries, we can be assured that they will be very bad bargains, and that, in the long run, the Free State will be forced to take cap in hand and to sue for the British market. Only two years ago the Free State bought and sold with Britain on a basis of perfect equality. She was an honoured customer and an honoured vendor, and the alliance was profitable to both countries. Mr. de Valera's Government, however, has reduced her to the position of a street-hawker questing for patronage before every comer. She is forced to beg from door to door, and receives snubs everywhere. If the nations outside the British Empire wished to buy her goods, or thought trade relations with her worth possession, they would have signed an agreement with her at any time during the past two years. Mr. de Valera's makeshift efforts to repair the ruin caused by his "economic war" have brought the derision of Europe and America upon his country. Will he not realise that the path to an honourable settlement, by which the Free State may regain her old position of pride and equality, is still open?

Russia and Japan.

In all the discussions that are taking place on the subject of disarmament little mention ever is made of Russia. Yet since the invasion of the Ukraine by the Poles, some twelve years ago, the Russians have been developing their military organisation. During recent months the problem of Soviet Russia's military strength has been growing in importance in view of the dispute between the Soviets and Japan in respect of the Chinese Eastern Railway. This line, which runs through Manchuria, is owned by the Russians. Recently they offered to sell it to Japan; but the price was too high, and, when the Russians refused to reduce their figure, the Japanese decided to stop all traffic through Manchuria. This action was interpreted by Moscow as a deliberate challenge. Since that time "incidents" between the two nations have been multiplied, and the situation at the moment is far from satisfactory. In his annual report to the Communist Congress on the Soviet's military preparations, M. Voroshiloff, the Commissar for War, has just uttered a solemn warning to Japan. "War against us," he declares, "will be a long and hard war. It will cost those who start it dear." The Japanese, he continues, are prepared to stake everything on a single throw of the dice, but during the last two years M. Stalin and his Central Committee have been devoting their entire attention to the reinforcement of the Far Eastern Army. The Red Army, according to M. Voroshiloff, is now the most highly "mechanised" force in the world. In 1929 its horse-power *per* man was 2.6; now it is 7.74, thus exceeding the "mechanisation" of the British Army, which hitherto has been higher than that of any other force. According to German computations, the Red Army's peace strength is 1,200,000 men, and it can be increased in time of war to 7,000,000. It has 578 tanks, 675 big guns, and 2,000 fighting aeroplanes. M. Voroshiloff admits that the Russian Navy, although it has been strengthened and improved, hardly could tackle Japan, because it has no ships of the line and no aircraft-carriers. He insists, however, that Russia has no desire to attack anybody, and that her sole care is to defend herself. Be that as it may, the Soviet's forces, which are subject to no international agreements, constitute an important factor in world politics, and cannot be left out of account by those nations which are advocating general disarmament.

Challenge to Faith.

The National Socialist Party in Germany has flung a new challenge at the Christian Churches. It has appointed Herr Alfred Rosenberg as supervisor of the Party's "entire intellectual and philosophical schooling." In other words, as the Berlin Correspondent of *The Times* tells us, Herr Rosenberg henceforward will mould the minds of the 2,500,000 Storm Troopers, and of the millions of "Hitler Youth" who, as a result of the Reich Primate's recent command, have absorbed the juvenile Church organisation, with its 700,000 members. The man to whom such vast responsibility has been entrusted is the author of "Mythology of the Twentieth Century"—the Bible of Germany's new "Aryanism." In this book Dr. Rosenberg advocates openly the heathenising, or "Wagnerising," of German Christianity. He would abolish the crucifix, which he regards as an unsuitable emblem for Teutonic heroes. "The religion of Jesus," he says, "was undoubtedly the preaching of love"; but a national Church in Germany "must subordinate the ideal of neighbourly love to the ideal of national honour." Christianity, Dr. Rosenberg maintains, "owes its enduring values to the Germanic character," and "in the churches handed over to it a German Church will, little by little, put the fiery spirit, the hero in the highest sense, in the place of the Crucifixion." Hitherto Herr Hitler has seemed to be neutral between the "Aryan" extremists and the evangelicals, but Herr Rosenberg's appointment indicates that the State proposes to enforce the extremist creed on all Germans. This challenge to German Christianity — Protestant and Roman Catholic alike—has a tremendous significance for mankind. It will be resisted fiercely in Germany. The faith and courage of the six thousand Protestant pastors remain unshaken; and at his investiture last week Dr. Bares, the new Roman Catholic Bishop of Berlin, laid particular stress on his loyalty to the Bible. We cannot believe that Herr Hitler has counted the cost of the German State's latest and wildest adventure. Faith is a deeper issue than disarmament, and a Christian world still can invoke the dreadful sanctions of spiritual interdict.

Borrowed Plumes.

Scotland's manufacturers of tartans and plaids seem to have a legitimate grievance. Surely they can lay valid claim to a monopoly of wares so nationally distinctive, so racy of the soil. The indefatigable industrialists of continental Europe, however, think otherwise. Recently the regimental band of the Black Watch visited Helsingfors, the capital of Finland. The people of Helsingfors, allured by its picturesque trappings, have rushed to deck themselves in tartans and plaids; but the Scottish manufacturers are not enjoying any particular increase of business in consequence. Switzerland and some other countries have been supplying the Finnish market with tartan goods, which, if inferior in quality, range of colour and accuracy of design to the genuine produce of Scotland, are yet sufficiently good to cheat the undiscerning eye. Perhaps, the Scottish manufacturers of tartans and plaids will seek injunctions in foreign courts, following the example of the Scottish and English distillers, who have won their case in Germany. "Whisky," the German courts have ruled, is a term for spirits peculiar to England and Scotland, and German imitations must not be sold under the attractive name. In principle the judgment may be sound, but its first premiss displays a curious want of knowledge. Is Germany so ignorant of the once famous whiskeys of the United States and Canada? Does she know nothing of "Irish," which ranks with old cognac as a co-prince of distillaticns?

WEATHER FORECAST.

General Inference.—An anti-cyclone centred westward of Ireland extends to the Continent, while a deep depression to the Far North is moving east. Occasional rain will occur in North Scotland, and weather will be mainly cloudy elsewhere, although bright intervals will occur locally.

Ireland, North-West and North-East.—Moderate west or south-west wind; cloudy; local drizzle; moderate temperature.

Ireland, South-East and South-West.—Light northerly or variable wind, cloudy; bright intervals locally; moderate temperature.

Irish Sea.—Light or moderate variable or westerly wind; cloudy; local drizzle; sea slight.

St. George's Channel.—Light northerly or variable wind; cloudy; sea slight.

Dixon and Hempenstall, Barometers and Thermometers.—12 Suffolk street, Dublin.—(Advt.)

DUBLIN WEATHER REPORT.

Jan.	Bar.	Thermometer. Temp. 9 p.m	Max.	Min.	Grass Min.	Wind.	Rain m.m	Sun hour
30	30.623	46.2	48	34	29	W.	0.1	0.3
31	30.776	42.3	48	42	35	W.	trace	5.2
Feb.								
1	30.800	43.7	46	37	29	E.N.E.	—	1.7
2	30.650	45.2	45	41	39	W.	0.2	0.0
3	30.617	47.2	49	44	42	N.	0.2	0.0
4	30.514	45.3	48	43	42	E.N.E.	—	1.0
5	30.490	43.8	46	42	37	W.	—	0.2

THE SUN.

	To-day.	To-morrow.
Rises	8. 3	8. 1
Sets	5.17	5.19
Lighting-up Time	6.17	6.19

FREE STATE CIVIL SERVICE COMMISSION.

Further public sittings of the Free State Commission of Inquiry into the Civil Service will be held on Thursday at 3 p.m. in the Boardroom of the Land Commission, 23 Upper Merrion street, and on Friday at 10.45 a.m. in the Boardroom of the Department of Agriculture.

COURT AND PERSONAL.

Their Majesties' visitors over the end of the week at Sandringham included the Marquess and Marchioness of Reading, the Earl of Derby and Major-General the Right Hon. Sir Frederick and Lady Sykes. The King invested Sir Frederick Sykes with the Insignia of a Knight Grand Commander of the Order of the Star of India, and decorated Lady Sykes with the Kaisar-i-Hind Medal.

The King and Queen will visit Manchester in July, when the King will open the city's new reference library.

The Duke of York will preside at a festival dinner at Grosvenor House, Park lane, in connection with the proposed new home for nurses at St. Mary's Hospital, Paddington.

Prince George arrived yesterday at Cape Town, which was gaily decorated, and General Hertzog, General Smuts and a number of well-known persons welcomed His Royal Highness.

The Duke of Connaught is expected to arrive at Château Les Bruyères, Cap Ferrat, next week, and will not return to England till the spring is well advanced.

The Earl and Countess of Bradford, with their son and daughters, Viscount Newport and Lady Anne and Lady Joan Bridgeman, have arrived at 1 Grosvenor Crescent, where Lady Bradford will give a dance early in March.

Viscountess Gormanston and her daughter, the Hon. Antoinette Preston, have arrived in London. Sir Charles and Lady Sykes will return to-morrow to London from Madeira. The High Commissioner for Canada and Mrs. Howard Ferguson will return to London from Sidmouth next week.

The Bishop of St. Andrew's officiated at the baptism of the infant daughter of Lieutenant-Commander and Mrs. Weld-Forester, and the child received the names Beatrice Nicola Grace. The sponsors were Princess Beatrice (for whom the Hon. Mrs. Drummond-Moray stood proxy), the Hon. Mrs. G. A. Murray, Mrs. P. Vaughan Morgan, Miss Drummond-Moray, Lord Forester and the Hon. James Bertie.

Lady Hamilton is lending her house in Hyde Park Gardens for the lecture which Sir John Squire will deliver on "Parodies," in aid of the Westminster Health Society. On February 21st Canon Hannay will lecture on "The Pleasant Sport of Writing Novels," for the same object.

The condition of Lord Joicey, who is suffering from a severe chill at his home, Ford Castle, near Berwick-on-Tweed, was stated last night to be fairly quiet, although he still had a high temperature.

The engagement is announced of Percy Ormsby, eldest son of the late Percy Isidore Lennon, Newcastle House, Enfield, Meath, and Mrs. Lennon, of Coonoor, India, to Zelda Annie, third daughter of the late E. O. Bisdee and Mrs. Bisdee, of Lovely Banks, Melton Mowbray, Tasmania.

The engagement is announced between Frederick Powell Price, elder son of Mr. and Mrs. Frederick Price, 49 Terenure road, E., and Florence Harriet (Flora) Darling, eldest daughter of Mr. and Mrs. Arthur Darling, Surbiton, Hannaville Park, Terenure, Dublin.

Doctor Merrin has returned to Mount Haigh, Dun Laoghaire.

"Camp" Surgical Supports are designed (under medical direction) to meet the exacting requirements of modern surgery. They are highly recommended by leading physicians everywhere for Post-operative use, Maternity, Hernia, Back-weakness, etc. Switzers are the Authorised Agents in Dublin, and their skilled Nurse-Fitter is always at the service of customers.

Eleanor Adair's Ganesh "Dara" is an excellent remedy for superfluous hair. Leaves skin white and smooth. Recommended by doctors. In boxes for home treatment, 10s. 6d., 21s. 6d.—Switzers Hairdressing Dept.

Holmes', George's street—Chilprufe Underwear, Men's, Women's, Children's. Ladies' and Girls' Outerwear. Booklet free.

Balbriggan and Rock Irish Underwear.

Holmes—Advance show of New Spring Fashions at moderate prices.

Old Gold and Second-hand Jewellery. Highest prices given. Chancellor, 7 Grafton st.

Royal Hibernian Hotel and Salthill Hotel, Monkstown, now quoting special winter rates. Meals interchangeable.

Irish Dress Show—An advance collection of Spring Clothes, Sportswear, Wedding Outfits, etc., in exclusive Irish weaves and tissues, made by Brennan, will be held at the Shelbourne Hotel on Monday and Tuesday, 12th and 13th March, 1934, commencing at 3.30 p.m. Admission will be by ticket only, for which applications may be made to 6 South Anne street.

Spring Suits at Slyne's and smart Hats.—Slyne's, Ltd., 71 Grafton street.

PASSENGERS BY ROYAL MAIL STEAMERS.

Among the arrivals were:—Miss G. O'Connell-Fitzsimon, Mrs. E. M. Alexander, M. R. Kelly, C. P. O'Kelly, Mr. and Mrs. Williams, C. J. Lord, Sylvia Lord, W. Samuels, Dr. E. S. Samuels, Mr. and Mrs. E. C. Hope, Desmond Nowlan, Charles Mitchell, S. J. Davis, W. H. Irons, Mr. and Mrs. C. W. Warren, Mrs. Taaffe, Miss Ryder, Miss Jeffreys, Mr. A. Henderson, Mr. J. C. Crawford, the Rev. Thomas Butler, Mr. Lewis Crawford, Miss Leyton, Miss Tottenham, Mr. and Mrs. O'Hea, Mr. Holloway, Captain B. S. Hernon, Mr. and Mrs. A. B. Sparrow, Mr. W. L. Clifford, Mr. J. R. Jessop, Mrs. J. R. Jessop, Mr. D. C. Chapman, Mrs. D. C. Chapman, Mr. W. R. Harrington Mr and Mrs. E. B. Keen, Lady Eva Forbes, Captain and Mrs. J. R. Hormand, Mr. and Mrs. E. R. Keatinon, Mr. and Mrs. W. R. Dowland, Mr. and Mrs. R. Carman, Mr. and Mrs. W. C. Sturton, Mr. and Mrs. L. Corman, Mr. J. R. Jessop, Mr. and Mrs. D. R. White, Mr. and Mrs. R. K. Knowles, Miss B. Knowles, Mr. E. R. Hynes, Mr. J. R. Dodd, Mrs. J. R. Dodd, Mr. E. C. Morrison, Mrs. E. C. Morrison, Captain and Mrs. W. Fletcher, Miss S. J. Fletcher, Mr. D. W. Hynes, Miss S. B. Wallace, Miss W. Wallace and Miss R. Forester.

Among the departures were:—Colonel R. Walker, Dr. and Mrs. J. B. Robertson, Captain B. Daly, Dr. and Mrs. J. Jackson, Colonel R. Anderson, Lieutenant-Colonel W. R. Myles, Mrs. Marjorie Boland, Mr. and Mrs. Gerald Mitchell, Mr. H. R. Irwin, Mr. L. Percy, Lady Headfort, Dr. and Mrs. G. A. Barrett, Captain W. Sharpe, Mr. Davies, Mr. G. Warner, Mr. H. M. Stokes, Mr. and Mrs. L. W. Bird, Mrs. E. M. Morrison, Mrs. K. Chartres, Mr. B. Herring, Mr. and Mrs. R. Walsh, Mrs. T. Bessick, Mr. D. C. Harman, Mr. E. Fredrick, Mrs. E. Fredrick, Mr. L. B. Hare, Mr. W. Dodd, Mr. W. Belcher, Mr. J. S. James, Mrs. J. S. James, Mr. E. M. Mitchell, Mr. P. D. O'Rorke, Mrs. A. R. Bartley, Miss W. Bartley, Mr. G. E. Thunder, Mr. E. Migors, Mr. Gorman, Mr. Coffey, Mr. Ferris, Mr. G. R. Radcliffe, Mr. E. Moore, Mr. and Mrs. Walpole, Mr. W. Atkinson, Mrs. W. Atkinson, Mr. Wallace, Mr. D. R. Dowers and Mr. H. M. Millard.

PASSENGERS BY B. AND I. LINE, VIA LIVERPOOL.

Among the arrivals were:—Mr. and Mrs. Sharp, Mr. T. Lemnan, Mr. E. Rigby Jones, Mr. T. Bambrick, Mr. R. Simmons, Mr. T. Glassman, Dr. Craig, Mr. and Mrs. Knox Peebles, Mr. R. Mooney, Mr. J. Hickey, Mr. A. J. Hughes, Mr. T. Moran, Mr. R. Franklin, Mr. T. O'Keeffe, Mr. T. Oddy, Mr and Mrs. J. S. Littledale, Mr. R. Hogg, Mr. T. Kelly, Mr. R. Brownlow, Mr. J. Baltzer, Mrs. Glassman, Miss McKenzie, Mr. R. Kenna, Mr. G. H. Graham, Mr. and Mrs. Manton, Mr. T. Hallighan, Mr. N. Caplan, Mr. J. Harding, Miss Childe, Miss E. L. Rudd, Miss Oddam, Mrs. Harrison, Miss Harrison, Mr. J. Cullen, Mr. R. Ross, Miss Ritson, Mr. J. Howson, Mr. R. McManus, Mr. H. Thompson, Mr. J. Stern, Mr. D. Cox, Dr. Lyburn, and Mr. and Mrs. Mahon.

Among the departures were:—Lady Nugent, Mr. R. King, the Rev. T. Breen, Mr. S. Stevenson, Mr. T. Robinson, Dr. F. Malone, Mr. T. M. Williams, Mr. J. J. Rickey, Mr. E. A. Lawlor, Mr. W. Woods, Mr. W. R. Coleman, Mr. T. Fennell, Mr. Kane, Miss Fisher, Miss Atkins, Mr. T. D. McKeever, Mr. T. W. Murphy, Mr. W. J. Reid, Mr. T. Moran, Mr. J. R. Walsh, Colonel Bury, Mrs. Delap, Mr. F. Buckley, the Rev. E. Reilond, Mrs. Dillon, Mr. T. Slattery, Mr. P. Digan, Mr. J. Mullally, Dr. and Mrs. McDonagh, Mr. H. d. Lauder, Mr. R. Jackson, Mrs. Calvert, Mr. T. Stern, Mrs. Foley, Miss Kane, and Miss I. Grange.

The Personal Representative of Helena Rubinstein is at present in attendance at Roches, Chemists, 50 Lower O'Connell street. Advice given on all Beauty problems and the Art of Make-up. Consultations without charge. 'Phone 43494.

New Spring Goods arriving daily at Marjorie Boland, Ltd., 85 and 86 Grafton street, Dublin. (Over Tyler's.)

LAND COMMISSION CASES.

The Land Commission cases which were to have come up for hearing before Mr. Justice Wylie to-day have been postponed until Friday.

BEQUEST TO LIMERICK SCHOOL.

Mrs. Susannah (or Susan) Mary Kraft, of 83 Fallowcourt avenue, Finchley, N., who died on December 1st last, widow of John Henry Kraft, left estate in England of the gross value of £21,762, with net personalty £21,691. She left £300 to the Superior of the Apostolic School, Mungret, Limerick, for the education of a student for the priesthood on the Home Mission.

GREAT BRITAIN'S UNEMPLOYED.

BIG INCREASE IN JANUARY.

An increase of 164,989 in the number of unemployed is shown in the British Ministry of Labour return for January, issued last night. This is the first substantial increase in unemployment since January of last year. Beginning with February, 1933, the official figures had shown an improvement in employment month by month. Compared with last year, however, the January figures show a reduction of 513,997.

The return mentions that a sharp rise in the birth-rate in the latter part of 1919 was responsible for an unusually large number of children reaching the school-leaving age at the end of the last quarter. The last quarter of 1919 showed an increase of 58,000 in the number of births in Great Britain compared with the previous quarter.

The increase of 164,989 in the numbers of unemployed compares with the following increases in the month of January over December in previous years:—1933, 180,000; 1932, 218,000; 1931, 185,000; 1930, 188,000; 1929, 155,000.

The Ministry of Labour states that it is estimated that at January 22, 1934, there were approximately 9,874,000 insured persons, aged 16-64, in employment in Great Britain. This was 134,000 less than a month before, but 649,000 more than a year before.

A considerable part of the decline in employment during the past month occurred in certain industries which normally show a falling off in January, including the distributive trades, tailoring, printing and book-binding, the hotel, boarding-house, road transport, dock and harbour services, and the building industry. In addition, there was a decline in employment in the cotton, woollen, and worsted and hosiery industries, and also, to some extent, in steel melting and rolling, metal goods manufacture, and the engineering industry.

At January 22 the numbers of unemployed persons on the registers of Employment Exchanges in Great Britain were 1,944,026 wholly unemployed, 355,240 temporarily stopped, and 89,802 normally in casual employment—a total of 2,389

CONTROL OF IMPORTS INTO FREE STATE.

PROVISIONS OF QUOTA SYSTEM OUTLINED.

WIDE POWERS OF THE MINISTER.

REGISTER OF IMPORTERS TO BE ESTABLISHED.

BY OUR POLITICAL CORRESPONDENT.

THE Free State Government, under the new Control of Imports Bill, which was introduced in the Dail last week, takes powers to regulate imports into the Free State by the imposition of quotas in respect of any particular goods.

The bill is obviously intended as a reply to the British quota regulations, by which certain Free State exports to Great Britain are limited by quotas.

The Executive Council will have power to specify the country from which any goods may be imported under the quota.

The Executive Council may, by a quota Order, prohibit the importation of any particular description or descriptions of goods on or after a specified day, but not prior to the date of such Order. The Order shall specify the date on which the quota shall operate, which shall be not more than six weeks after the commencement of the Order. The period between the commencement of the Order and the operation of the quota is its "preliminary period." Provision is made for importation during this period under licence.

The Executive Council may exempt from a quota Order goods to a specified amount for the use of the importer or members of his household.

No quota Order shall apply to the importation of any goods previously manufactured in and exported from the Free State, and no quota shall be made in respect of any goods which are already prohibited from importation by law.

Every quota Order shall have statutory effect, but shall cease at the end of six months, unless, before that period expires, a resolution of approval shall have been passed by the Dail.

Whenever a quota Order has been revoked, or has ceased to have effect, the Executive Council is prohibited from making a quota Order in respect of the same, or substantially the same, description of goods. When a quota Order is in force in respect of any description of goods, it shall not be lawful to import them except under a licence.

QUOTA PERIODS.

Provision is made for the appointment of quota periods and quotas as soon as may be after the making of the quota order. These will stipulate the times of duration of the order and the quantities of goods which may be imported. Not less than fourteen days before the expiry of any quota the Executive Council shall by order appoint the period of the next quota and the quantity of goods to which the quota applies.

When making a quota order the Executive Council may, if they think fit, direct that a specified proportion of the said quota shall consist of goods manufactured in and imported from a specified country. In renewing a quota the Executive may increase it to such amount as they may think proper.

REGISTRATION.

A register of importers must be established when a quota in respect of any particular goods is made. Any person who desires to be registered will apply in the prescribed form. Such persons will have to satisfy the Minister that he is

(a) an individual who is a national of Saorstát Eireann and has a place of business in Saorstát Eireann, or

(b) a partnership of which all the members are nationals of Saorstát Eireann and which has a place of business in Saorstát Eireann, or

(c) a company registered in Saorstát Eireann under the Companies Acts, 1908 to 1924, or

(d) a person carrying on a manufacturing undertaking in Saorstát Eireann.

The Minister may, if he so thinks proper, remove from any register of importers maintained in pursuance of this section—

(a) any person convicted of an offence under any section of this Act, and

(b) any person who, having obtained licences under this Act for the importation of goods in two successive quota periods under the same quota order, has imported under the said licences an aggregate quantity of goods not exceeding twenty-five per cent. of the total of the quantities of goods authorised by the said licences respectively to be imported.

CUSTOMS DUTIES.

Licence may be granted for the importation during the "preliminary period" of a specified quantity of goods to which the quota order applies. This quantity must not be exceeded, and such Customs duties as are in force must be paid.

The operations of importers during a quota period is under licence, which must be applied for seven days before the period begins. The quantity of goods is determined according to the following provisions—

(a) if the total quantity of goods for which such licences are so applied for does not exceed seventy-five per cent. of the quota in respect of such quota period, every such licence shall be a licence for the importation of the full quantity of goods mentioned in the application for such licence;

(b) if the total quantity of goods for which such licences are so applied for exceeds seventy-five per cent. of the said quota, but does not exceed the said quota, then either (as the Minister shall in respect of each quota period determine) every such licence shall be a licence for the importation of the full quantity of goods mentioned in the application for such licence or every such licence shall be a licence for the importation of a rateable proportion of the said full quantity, such rateable proportion being so calculated that the total quantity of goods for the importation of which such licences are issued is equal to seventy-five per cent. of the said quota;

EXCESS OF QUOTA.

(c) if the total quantity of goods for which such licences are so applied for exceeds the said quota, every such licence shall be a licence for the importation of such quantity of goods (not exceeding the quantity mentioned in the application for such licence) as the Minister shall, in the case of each particular licence, determine, having regard to the interests of persons who were ordinarily engaged before the making of such quota order in the importation of goods to which the said quota order applies, but so that the total quantity of goods for the importation of which such licences are issued is not less than seventy-five per cent. of the said quota;

SPECIAL QUOTAS.

(d) where a special quota or special quotas has or have been fixed in respect of any quota period, each such special quota and also the balance of the quota remaining after deducting such special quota or special quotas shall be deemed to be a separate quota for the purposes of this sub-section, and the provisions of this sub-section shall apply and have effect accordingly.

(e) where an additional quota has been fixed in respect of any quota period, such additional quota shall be deemed to be a separate quota for the purposes of this sub-section, and the provisions of this sub-section shall apply and have effect accordingly.

LICENCES.

To any licence for import under quota the Minister may attach a condition "that the goods imported thereunder shall be goods manufactured in a specified country and imported from that country," but the total shall not exceed the quota in respect of the quota period concerned.

In the event of an importer failing to import during the quota period the quantity of goods for which he is authorised by licence, and it appears to the Minister that such failure was due to causes beyond the control of such person the Minister shall, for the subsequent quota period, issue a licence for a quantity not exceeding that mentioned in the first licence. Goods for which an extra licence has been granted shall not be reckoned as part of the quota fixed under the Act.

The Executive Council will have power to amend or revoke any quota order.

Penalties for procuring registration or licence by false representations include a fine not exceeding £25.

FREE STATE TOBACCO.

GROWERS MUST BE LICENSED.

ACREAGE TO BE LIMITED.

THE Free State Minister for Agriculture has announced that the Government intend to introduce at a very early date a bill for the regulation and control of tobacco-growing this season.

It is proposed to take power:—

(a) To limit the total area of tobacco to be grown in the Saorstat this season;

(b) To restrict the number of growers, and probably confine the issue of licences to a certain class of grower;

(c) To prescribe the maximum and minimum area that may be allocated to individual growers;

(d) To control and regulate the sale of tobacco seed with a view to providing that only such varieties of tobacco may be grown in the Saorstat as will produce the most suitable types and classes of leaf for the trade;

(e) To prescribe the conditions under which tobacco will be cured and rehandled, and to regulate the sale and price of home-grown tobacco, and to provide for the absorption of the crop by manufacturers.

SAME AREA AS LAST YEAR.

Questioned as to the area of tobacco which will be permitted under the new legislation, the Minister for Agriculture mentioned that somewhere in the neighbourhood of 750 acres were grown last season, and, while he would not mention a definite figure in regard to the area for the coming season, he clearly intimated that it would bear a fairly close relation to last season's area.

As regards the price which would be provided under the bill, the Minister intimated that the average price for sound rehandled tobacco will probably be in the neighbourhood of 1s. 3d. per lb., which would represent about 1s. per lb. to the grower. He stated in this connection that a grower who succeeds in producing leaf of high quality would, under the arrangement contemplated by the bill, obtain a somewhat higher price; but that, on the other hand, a grower who produces—either because it is badly saved or because it is of unsuitable variety—tobacco of poor quality will almost certainly receive a lesser price than 1s. per lb.

MUST HAVE LICENCE.

It was definitely stated that the growing of tobacco to any extent whatever would be prohibited, except under licence.

Licences will be issued by the Revenue Commissioners; but, in view of the Government's intention to restrict the acreage and control the industry, as set out above, any licences issued prior to the passing of the necessary legislation must be regarded as provisional.

It was suggested that all persons who desire to grow tobacco should apply to the Revenue Commissioners for a provisional licence before March 1st.

In connection with tobacco-growing in Co. Wexford the Minister received a deputation from the County Committee of Agriculture yesterday, at which he also made the above announcement. The deputation consisted of Messrs. M. Doyle, J. Cummins and T. Darcy.

Louth County Committee of Agriculture expect that there will be 200 or 300 acres of tobacco grown in the county this year, and have asked for the services of an expert.

IRISHMAN KILLED IN GUN BATTLE.

SPONSORED U.S. TOUR OF MAYO GAELS.

FROM REUTER'S CORRESPONDENT.

NEW YORK, Monday.

Mr. John F. O'Dwyer, younger brother of Magistrate William O'Dwyer, of New York City, has died in hospital as a result of wounds sustained during a fight with hold-up men.

Mr. O'Dwyer sponsored the tour of the Mayo Gaelic football team in the United States in 1932, and was well known both here and in Ireland.

It was said that Mr. O'Dwyer and a policeman friend of his were sitting in a café when the bandits entered, bent on a hold-up. The policeman opened fire, and a gun battle ensued, during which Mr. O'Dwyer came into the line of fire and was struck. He died in the Holy Family Hospital in Brooklyn.

FRESH AIR FOR CHILDREN.

MR. BALDWIN'S APPEAL.

Mr. Baldwin, at the Mansion House, London, last night, made a final appeal in aid of the Foundling Hospital Site Fund. Referring to the danger of the roads, he said:—It will be possible to walk in Whitehall on a Sunday without being killed; it will not be possible to do that in the country. The natural playing-ground in former days was the streets. It is about as safe to play in the streets to-day as it is on the main line of the North-Western Railway.

He asked those who were able to go by car to the country to remember the children, and added: London traffic dies away on Sunday, it is true, but I want fresh air for these children on seven days a week. Sunday in London is a day of peace, and that is why I stay there at this time of the year.

Referring to the wider world, Mr. Boldwin said: We statesmen are leading a very arduous existence at the present moment, because the whole world is like a kaleidoscope, turning round and round on every conceivable kind of question, falling into pieces and re-forming and shuffling all the time. We have all the anxiety and the worry of not knowing what is going to happen, and of getting ready for what suddenly, unexpectedly, is being done in another country. It does not affect the man in the street. There are people to whom these fluctuations of dollars and of francs mean prosperity. It is very odd, but it is so. It does not mean prosperity to me or to the children.

Mr. Baldwin then suggested that those who had benefited by such fluctuations should give a donation to the Appeal Fund, and dedicate it to the Brain Trust of America.

The Marquess of Crewe read a letter from the Queen's Private Secretary, sending £50 to the Fund. "I am to express not only Her Majesty's deep interest in this great scheme," said the letter, "but also her warm sympathy with its aims and objects."

EXPORT OF FAT CATTLE.

USE OF JANUARY LICENCES.

The Free State Department of Agriculture state that licences issued during the month of January for the export of cattle to the United Kingdom will be valid up to the 14th of this month. Persons in possession of licences marked "January" may, therefore, use them, provided the cattle are delivered in Great Britain or Northern Ireland in sufficient time on the 14th inst. to be cleared through the Customs.

Any person in possession of licences, marked either January or February, who does not propose to use them, is requested to return them immediately to the Department.

CRUISER ORDER FOR BELFAST.

WORK FOR THREE YEARS.

EXPENDITURE OF OVER £1,000,000.

THE Admiralty yesterday announced that, subject to the settlement of certain points of detail, it has been decided to entrust the construction of the following vessels of the 1933 programme to the shipbuilders indicated:—

One cruiser—H.M.S. Penelope—to Messrs. Harland and Wolff, Ltd., Belfast.

One submarine—H.M.S. Narwhal—to Messrs. Vickers, Armstrongs, Ltd., Barrow-in-Furness.

One sloop mine-sweeper—H.M.S. Speedwell—to Messrs. W. Hamilton and Co., Ltd., Port Glasgow, with machinery by Messrs. W. Beardmore and Co., Ltd., Dalmuir.

SATISFACTION IN BELFAST.

ABOUT A MILLION POUNDS INVOLVED.

Our Belfast correspondent writes:—The new British cruiser Penelope, which is to be built at Belfast by Messrs. Harland and Wolff, Ltd., will revive a name long associated with the Navy. The vessel will be laid down as soon as possible, and the work of construction will occupy from two to three years. It is expected that the expenditure on the Penelope in Belfast will amount to upwards of £1,000,000, apart from the cost of imported materials.

The 1933 Naval estimates provided for the construction of four cruisers—one of 7,000 tons displacement, of the Leander type, and three of the Arethusa type, each of about 5,200 tons displacement. It is one of the latter class that has been allotted to Belfast; the other two—Minotaur and Polyphemus—have not yet been allocated, but they will not be built in Belfast.

Belfast shipbuilding circles express much satisfaction at the placing of the order. The present is the first Naval contract that has come to Northern Ireland shipyards since the War, and it is hoped that it will be followed by others.

Messrs. Harland and Wolff got occasional contracts for battleship machinery before 1914, and during the War they did a great amount of Naval work at their Belfast and Govan yards. Their principal ship of the War period—the Glorious, of 25,000 tons displacement—was laid down in March of 1915, and completed in January, 1917. The Glorious, now an aircraft carrier, is said to have cost nearly £3,000,000.

NORTHERN IRELAND SHIPBUILDING.

QUESTION OF STATE ASSISTANCE.

In the House of Commons yesterday, Miss Ward (Conservative, Wallsend) asked the Chancellor of the Exchequer if he had any information as to the extent to which the Government of Northern Ireland was affording Irish shipbuilders assistance, either directly or indirectly, through the banks or through any other agency.

Mr. Hore-Belisha (Financial Secretary to the Treasury) replied—I am informed that no assistance is given by the Government of Northern Ireland to shipbuilders in that country. If my honourable friend has in mind the facilities afforded to shipowners under the Loans Guarantee Acts for the construction of ships in Northern Ireland, I understand that the guarantees given amount to about £1,250,000 over the last two years.

Miss Ward asked if there was any truth in the rumour that a sum of money equivalent to the unemployment benefit which would have been paid under any contract if the work had not been obtained was paid by the Northern Ireland Government to the banks.

Mr. Hore-Belisha—I can hardly answer for rumours. I have given the facts asked for.

Mr. Graham White (Liberal, Birkenhead) asked if the answer covered the municipality of Belfast.

Mr. Hore-Belisha—My answer covers the question on the paper.

Mr. D. Reid (Conservative, Down) suggested that, as no Minister in the House was responsible, the question was out of order.

The Speaker ruled that it was in order to ask a question if the Minister could supply the information asked for.

UNEMPLOYMENT BILL.

INSTRUCTION AND TRAINING.

FROM OUR PARLIAMENTARY CORRESPONDENT.

WESTMINSTER, Monday.

The House of Commons to-day resumed consideration of the Unemployment Bill in Committee. On Clause 15, which makes provision for authorised courses of instruction and training, and for payment of allowances to persons attending such courses, Mr. W. G. Cove (Labour) moved the first of a series of amendments to make it the duty of an education authority to submit to the Board of Education proposals for the provision of courses of instruction for persons under 18 who have no work or only part-time or intermittent work. He estimated that in 1937 there would be over 400,000 more unemployed juveniles between the ages of 14 and 18 than there are at present.

Sir Henry Betterton (Minister of Labour) thought that the amendment went further than was necessary, because it would make it obligatory on every local authority to submit proposals for instruction centres whether or not there were any unemployed boys or girls in their area. He admitted that the clause as it stood was a little vague, and said that if the hon. member would put down an amendment on the report stage to make it clear that proposals should be submitted wherever the Minister thought necessary, it would be favourably considered. With regard to the raising of the school age, there was nothing in the bill which would prejudice the question one way or the other. Instructional centres served a very useful purpose, and the Government were determined to extend them to include, as far as practicable, every boy and girl who desired to attend them. By making it obligatory upon local authorities to provide them, they had made a great advance on anything that had been done before.

Mr. A. Greenwood (Labour) declared that the Government were dealing with the problem of juvenile unemployment in the wrong way. The right course would be to raise the school-leaving age.

Mr. James Maxton (Labour) described these instructional centres as a fad, with very limited practical results.

Sir Ian Macpherson (National Liberal) said it would be a sheer waste of money to compel local authorities to provide centres where there was no need for them.

Lady Astor regretted that the Government had not gone boldly ahead and raised the school age.

The amendment was rejected by 329 votes to 58.

Other amendments to the clause and to the succeeding clause, 32 in number, had to be passed over without discussion owing to the operation of the guillotine at 7.30.

The debate was adjourned.

GOLD NOW £7 PER OUNCE.

LONDON MARKET'S "RECORD."

ROOSEVELT REGIME FEARS SCANDAL.

GROWING REVOLT AGAINST N.R.A.

GOLD rose to a new high "record" in the London market yesterday, when the price paid was 140s. per fine ounce. This was 1s. 9d. higher than Saturday's price, and 6d. higher than the previous high "record," which was reached on Friday.

Thirty-two shillings was being offered for gold sovereigns at shops dealing in them.

Yesterday's gold price represented a premium of 5s. to 6s. an ounce over the Bank of France's buying price of 16,919 francs per kilo. Converted into dollars at the rate ruling, the London gold price was equal to 34.52 dollars. This is 48 cents below the U.S. Treasury price, while on Saturday the difference was 96 cents. On the basis of the London gold price, the value of the dollar is 59.88 former gold cents., as compared with 60.72 on Saturday and the official objective of 59.06.

SHARP FALL IN FRANC.

While the calm that comes before the storm ruled in political waters in Paris yesterday (says Reuter), there was a hectic flurry on the Bourse, where sterling and the dollar shot upwards and the franc downwards.

While there was a rush to buy international "gilt-edges," like Suez Canal shares, there was a slump in French "gilt-edges."

The sharp fall in the franc is attributed in some quarters to the political campaign against M. Daladier and his Socialist allies, recalling the financial warfare of 1926.

The Bank of France is not perturbed, and the gold standard still remains the first article of its creed.

WASHINGTON'S CONCERN.

There are signs, in spite of the silence of the Administration, that the effect—political and monetary—on Europe of recent developments of American policy is a matter of immediate anxiety (says the Washgton Correspondent of *The Times*). But events are moving in the domestic field toward decisions of such importance that the outer world receives comparatively little attention.

Some of the peaks above the flood of daily happenings can be briefly listed:—

The Senate yesterday afternoon sat as a court of law to consider the case of William McCracken, who was Assistant Secretary of Commerce in charge of aviation during the Hoover administration, and who, since leaving that office, has been attorney for a number of the principal commercial air lines.

He had been summoned as a witness in the committee investigation which has disclosed the profitcering uses to which air mail subsidies have been put, and, while under orders to produce correspondence with his clients, and awaiting the decision of the Senate Committee as to the validity of his refusal on the ground of privilege, permitted the removal of a number of letters from his private office by certain of these clients.

A "SCANDAL?"

The case will be resumed on Friday, but behind the purely legal principles under debate there lurks the suspicion that the Senate may be within touching distance of a scandal such as smirched the Harding Administration.

Next in order of interest is the position of the National Recovery Administration, whose codes are to be considered for possible revision this week, and whose efficiency as a means of securing industrial re-employment is now under serious doubt.

There has been "price fixing" within the codified industries, which aroused the ire of consumers and small manufacturers and the concern of the Government, and there are complaints from Labour that, under the demands of the codes, machines are again displacing the man.

The American Federation of Labour is to make a fight for a 30-hour week and for increased wage minima, and even General Johnson, head of the N.R.A., has conceded that a 32-hour week may be necessary to reduce unemployment.

INDIAN COTTON TARIFF BILL.

RESULT OF PACTS WITH JAPAN AND LANCASHIRE.

FROM REUTER'S CORRESPONDENT.

NEW DELHI, Monday.

The Cotton Tariff Bill was introduced into the Legislative Assembly to-day by Sir Joseph Bhore, the commerce member.

The bill, which gives effect to the Indo-Japanese cotton agreement and the Bombay-Lancashire agreement made last October, comes into force at a date to be notified later. The protective scheme lasts until the end of March, 1939.

Explaining the object of the five years' protective scheme, Sir Joseph Bhore said that it did not follow that the rates of duty now imposed would be incapable of alteration within this period. On the contrary, he said, during the currency of the scheme two occasions would certainly arise when reconsideration of the duties would be necessary.

In the first place, the Indo-Japanese agreement in respect of cotton piece-goods would terminate in March, 1937, and it would be necessary—whether a fresh agreement had been concluded or not—to determine what level of duties would be appropriate thereafter.

In the second place, its essence lay in the agreement between the Bombay Millowners' Association and the Lancashire Textile Delegation. Under this, should it be possible within the currency of the agreement—namely, in the period ending December 31st, 1935—to remove the general surcharge imposed by the Indian Finance Supplementary and Extending Act 1931) the duties on cotton piece-goods of British manufacture will be reduced to a basic rate of 20 per cent. *ad valorem*, or, in the case of plain greys, to three and a half annas per pound.

Furthermore, on the expiry of the agreement the adequacy of that basic rate would be the subject of investigation, with a view to its revision if necessary.

The bill, said Sir Joseph, exempts from surcharge all items which have been made dutiable at rates other than the general revenue rate of five per cent. *ad valorem*.

SIX MEN ARRESTED IN CAIRO MURDER CASE.

FROM REUTER'S CORRESPONDENT.

CAIRO, Monday.

Six men are under arrest in connection with the death of the Rev. John Carden. The sixth arrest, which is claimed as "important," was made last nigt at the house of a vegetable dealer at Helmia.

It is now stated that Father Carden's real name was Hessenau, and that he changed it to Carden at the outbreak of the Great War.

PRINCE GEORGE IN CAPETOWN.

DEMONSTRATIONS OF LOYALTY.

TRIUMPHAL PROGRESS THROUGH STREETS.

FROM REUTER'S CORRESPONDENT.

CAPE TOWN, Monday.

CROWDS of cheering South Africans, many of whom had gathered long before dawn, welcomed Prince George here to-day, when he arrived from his official tour of the Union.

The Prince's liner, the Carnarvon Castle, arrived at dawn. All the ships in the dock, including H.M.S. Dorsetshire, were dressed with bunting, and aeroplanes droned overhead. Before disembarking, the Prince received a number of prominent South Africans in the liner's library. They included the Prime Minister, General Hertzog, General Smuts, Chief Justice Welles, Vice-Admiral E. R. Evans, Commander-in-Chief Africa Station; the Mayor of Cape Town, Mr. Gradner, and the Acting Administrator, Mr. Voigt.

Subsequently the Prince had a private conversation, lasting for twenty minutes, with General Hertzog and General Smuts.

When Prince George disembarked at 10 a.m., dressed in the uniform of a lieutenant-commander, a royal salute of twenty-one guns echoed from the Castle and from H.M.S. Dorsetshire. A Citizen Force band played the National Anthem, after which the Prince inspected a guard of honour amid tremendous cheering. Then he drove off to the City Hall to receive the address of welcome from the Mayor.

CHEERING THOUSANDS.

At least 100,000 persons thronged the principal streets to watch the Prince's progress through the city. The facades and roofs of every building were studded with human faces and waving hands.

Before proceeding to the City Hall, where the Mayor, resplendent in scarlet robes, and the Councillors, attired in blue, awaited him, the Prince called on the Governor-General and Lady Clarendon at Government House.

There was a distinguished gathering at the City Hall, including members and former members of the Cabinet, the Agent-General for India, the Consular Corps, the judges, and the Archbishop of Cape Town.

Enthusiasm reached fever pitch when, heralded by a fanfare of trumpets, Prince George entered the City Hall.

ROYAL FAMILY'S DEVOTION

In a brief speech of welcome, the Mayor gratefully recalled the visits to South Africa of the King and the Prince of Wales, and referred to the exalted ideals of personal duty and national service so intimately associated with the Royal Family.

Every reference to the King and the Prince of Wales was loudly cheered.

Prince George's reply was spoken in a clear resonant voice, and was rapturously listened to by an audience of four thousand. He referred to the Union's history as being "rich in enterprise and adventure," enumberated its products and industry, and said that the grand scenery and climate were a feature of "this great country."

The Prince declared that as he rapidly passed through the country "my interest in your land and your problems will always increase, and when I return to England I shall often recall my meeting with you all."

The King had a deep interest in South Africa, he added, and, like the Prince of Wales, would never forget the hospitality that he had received. In conclusion, Prince George thanked the Government for its invitation to him to tour South Africa.

The Prince subsequently motored to Westbrooke along streets densely packed with cheering crowds.

FROM "THE TIMES."

(BY SPECIAL ARRANGEMENT.)

THE CRISIS IN FRANCE.

In a leading article to-day *The Times* remarks:—It would be necessary to go back many years into the stormy history of France during the last century to find a parallel for the circumstances of stress and turmoil in which the French Parliament is meeting to-day. Something very like a *crise de régime* is agitating the whole political life of the country. There ... a large mass of sober opinion which is genuinely disgusted at the present working of the parliamentary system, without being sure what it would like to put in its place. There are serious advocates of drastic constitutional reforms, which would create an oligarchical dictatorship, and there are a few, but very strident, champions of a monarchy. A large political party believes the time to be near when a more truly Socialist Republic may be established, and it is almost certain that, if a general election were actually to take place now—though this Parliament has not yet run half its normal course—the struggle would be between the extremists of Right and Left.

France has suffered in recent years other crises of the franc, followed by the general economic crisis, and on to the weakened structure of her national economy crashed the avalanche of the Stavisky scandals, which has spread and broken its way right over the political and social fields of the country. The people are angry, distracted and confused. They see signs of corruption everywhere, and those who are no friends to the Republican form of government have found in its present difficulties their chance of discrediting it.

M. Daladier showed himself a firm and resourceful leader last year, adds *The Times*, and he has at least as good a chance as anyone else of holding the parliamentary situation. The rapid succession of Ministries—this is the sixth since the general election in 1932—have all been composed mainly from the same group, and have involved no very great changes of *personnel*.

M. Daladier interested himself personally in the problems of disarmament and relations with Germany when he was Prime Minister before, when M. Paul-Boncour was at the Quai d'Orsay, a post continuously held by him under M. Sarraut and M. Chautemps. There may, indeed, be a slight change of emphasis, since M. Daladier is understood to be ready to deal with Germany direct, without quite the same insistence upon always using the medium of the League of Nations. In any case, the attention of the French public is momentarily fixed upon national, rather than external, problems.

ANGLO-SOVIET TREATY

EARLY SIGNATURE EXPECTED.

The Anglo-Soviet Trade Treaty, which has been under negotiation in recent months, has now reached the drafting stage, and, Reuter understands, the signature is expected to take place at an early date.

NERVOUS TENSION IN PARIS.

TRUTH ABOUT TROOP-MASSING.

FEARS OF SERIOUS DISORDER TO-DAY.

UNREMITTING SHOW OF STRENGTH NECESSARY.

FROM REUTER'S CORRESPONDENT.

PARIS, Monday.

PARIS is full of the wildest alarmist rumours, in which the words *coup d'état* and revolution are freely bandied round, while certain Paris newspapers have published stories of the massing of troops in the capital.

The facts ascertained, however, are:—

(1) The normal Paris garrison has been ordered not to leave barracks, and to hold itself ready for action.

(2) The various garrisons outside Paris have received similar orders.

(3) A company of Spahis, the famous regiment of native cavalry, is in Paris, although the usual G.H.Q. is at Senlis. Whether this has anything to do with the present situation, or whether it is a coincidence due to normal troop movements remains to be proved.

(4) In well-informed quarters (not official) it was stated to-day that not a single soldier has been brought into Paris.

(5) Where one or two policemen are normally on duty in the streets there are now three or four.

(6) Mounted Republican Guards are stationed in the neighbourhood of the Chamber.

(7) It may be said with assurance that it is in the highest degree unlikely that a single soldier will be seen outside barracks unless riot and bloodshed have broken out and reached such proportions that the police and the Republican Guard can no longer cope with the situation.

CAUSE OF PRECAUTIONS.

The precautions are being taken in view of three possibilities:—

(1) The intention to demonstrate to-morrow of the Ex-Soldiers' Union, the Jeunesse Patriote, the Action Française, the Communists, and the Fascists.

Should, in fact, all these bodies demonstrate it is possible that the police would not be numerous enough to preserve order.

(2) A certain undercurrent of dissatisfaction at M. Chiappe's dismissal from the Prefecture of Police is thought to exist among a limited number of the police.

(3) There is certainly a great deal of nervous tension in Paris, which, in view of the somewhat effervescent nature of many of the Parisian population, might degenerate into serious disorder if adequate forces of law and order were not present.

CHAMBER VOTE ASSURED.

Thanks to the votes of the Socialists, as a result of the compulsory retirement of M. Chiappe, M. Daladier seems assured of a majority in the Chamber. A division will be taken at the end of the debate on the Ministerial declaration to-morrow.

The Premier and M. Frot, the Minister of the Interior, are expected to forge ahead with the purging of the body politic.

A condition of the Government's enduring survival will be an unremitting show of strength. The Premier will undoubtedly encounter fierce opposition in the Chamber and in the street. In the Chamber the debate is likely to be long and fiery. In the street there will be angry demonstrations, which M. Frot is determined to crush by means of the police, and, if necessary, the military.

Members of the Croix de Feu, an Extreme Right ex-soldiers' association, attempting to demonstrate in front of the Ministry of the Interior and in the neighbourhood of the Madeleine and the Champs-Elysées, were dispersed this evening by the police and the Republican Guard. Several arrests were made.

Further disturbances occurred this evening. Several thousand demonstrators who attempted to reach the Ministry of the Interior succeeded, after forcing several barricades, in reaching the square where the Ministry is situated, but were driven away by mounted Republican Guards.

BERLIN'S INTEREST.

The events in Paris (says Reuter's Berlin Correspondent) are reported at length to-day by the German Press, which is of the opinion that the Daladier Government will remain in control of the situation. The newspapers point out that Daladier will now have to rely on Socialist support in the Chamber, and wonder whether this will have an effect on the Government's foreign policy, especially in regard to disarmament. They expect that Daladier will refer to this subject to-morrow, and also reply precisely and definitely to the thirteen questions of the German Memorandum.

FRENCH QUOTA TALKS.

RETALIATORY MEASURES KEPT SECRET.

Colonel Colville, Secretary of the Overseas Trade Department, states in a written reply to Mr. Perkins (Conservative) that the period of ten days allowed the French Government before the British Government adopted retaliatory measures in reply to the new French quotas was proposed in order to enable discussion to take place.

"Discussions are, in fact, still proceeding," he adds.

The President of the Board of Trade, stated Colonel Colville, was not yet in a position to make a statement as to the retaliatory step proposed to be taken.

A GRETA GARBO MYSTERY.

FROM REUTER'S CORRESPONDENT.

CHICAGO, Monday.

The mystery of Greta Garbo's whereabouts is solved, according to officials of the Pennsylvania Railroad here.

They declare positively that she is on board the Manhattan Limited express, bound for New York. Her director, Mr. Rouben Mamoulian, whom she was yesterday reported to be about to marry, is also travelling east-bound for New York. It was then stated that a disguised woman, thought to be Greta Garbo, had joined the train with him.

KASHMIR'S CAPITAL QUIETER.

NINE KILLED IN THE RIOTING.

FROM REUTER'S CORRESPONDENT.

SIALKOT (PUNJAB), Monday.

The situation at Srinagar, capital of Kashmir, where Communal trouble broke out during the week-end, is now reported to be quieter.

Seven of the people wounded in the attack on the State Treasury at Pulwana Camp, near Avantipur, have died, bringing the death-roll to nine.

Twenty persons have been arrested at Anantmag, South Kashmir, while at Sopor, North Kashmir, a procession of three hundred youths was dispersed by the authorities. The organiser of the procession was taken into custody.

NEWSPAPERS AND LIBEL.

SUGGESTED REVISION OF THE LAW.

Captain A. S. Cunningham-Reid (Conservative), in the House of Commons yesterday, asked if there could not be represented to the Lord Chancellor the advisability of referring to the Standing Joint Committee, recently appointed by the Lord Chancellor to consider the revision of legal doctrines and decisions in the light of modern conditions, the present position of the law of defamation, more especially in regard to libel actions against newspapers.

Sir Donald Somervell (Solicitor-General) replied that the Committee was already sufficiently occupied with the questions already referred to it, but at a later stage Captain Cunningham-Reid's suggestion would receive most careful consideration.

TO-DAY'S INDEX.

	Page.
LEADING ARTICLES:	
A Tin Sword	6
Russia and Japan	6
Challenge to Faith	6
Borrowed Plumes	6
SPECIAL ARTICLES:	
An Irishman's Diary	4
BROADCASTING PROGRAMMES	4
GENERAL:	
Call for Free School Books	5
Cruiser Order for Belfast	7
Legal Diary	12
Law Reports	12
Licences for Tobacco Growers	7
Obituary	8
Nervous Tension in Paris	7
Provisions of Imports Quotas Bill	7
Prince George in Cape Town	7
"Record" Price for Gold	7
Roosevelt Régime and Scandal	7
Rotunda Hospital's Foundation	4
Tariff Losses of Newsagents	8
LETTER TO THE EDITOR:	
A "Royal" Concert Hall	6
FINANCIAL NEWS	3
MARKET REPORTS	12
SPORTING NEWS	10-11

"RECORD" YEAR OF BRITISH POST OFFICE

NET SURPLUS OF £11,055,717.

NEW AND RESTORED SERVICES.

THE British Post Office net surplus for the year 1932-'33 is £11,055,717, an increase of nearly half a million on that of 1931-'32, and the largest amount in the history of the Post Office. In the year 1931-'32 the net surplus was £10,631,794.

The figures are shown in the Post Office Commercial Accounts for 1932-'33 now presented to Parliament by the Postmaster-General.

The figures for each of the three main services—postal, telegraph and telephone—with the corresponding figures for the previous year, are as follow:—

Surplus or deficit, after charging interest on capital and bringing in non-operating income, 1932-'33—Postal service, surplus £11,484,497; telegraph service, deficit £838,301; telephone service, surplus £409,521.

Surplus or deficit, after charging interest on capital and bringing in non-operating income, 1931-'32—Postal service, surplus £10,869,820; telegraph service, deficit £809,574; telephone service, surplus £571,848. Total surplus, 1932-'33, £11,055,717. Total surplus, 1931-'32, £10,631,794

ANALYSIS OF RESULTS.

These results are related to the volume of business indicated below, so far as main items are concerned:—

	1931-32.		1932-33.
Letters and packets	6,540,000,000	...	6,640,000,000
Parcels	158,100,000	...	151,666,000
Money orders (including C.O.D. orders)	14,419,000	...	14,416,000
Postal orders	209,362,000	...	212,269,000
Postal drafts	4,824,000	...	4,987,000
Telegrams (inland)	37,231,000	...	36,041,000
Overseas and ships	10,806,000	...	9,448,000
Telephone calls (trunk, inland)	124,462,000	...	128,613,000
Telephone calls (trunk, international) (chargeable units)	2,520,000	...	2,364,000
Local	1,305,000,000	...	1,360,500,000

INCOME AND EXPENDITURE.

Transactions with the public during the year amounted in total to £438,265,000 (receipts) and £431,991,000 (payments).

The capital expenditure during the year was £7,771,960.

At 31st March, 1933, the net capital investment of the Post Office amounted to £149,228,000, the assets including £113,028,000 for telephone plant as the largest item.

The Post Office organisation includes 23,126 post offices, 12,544 telegraph offices, 5,303 telephone exchanges, 39,416 call offices, 2,137,100 telephones, 4,399 road mail vehicles, 3,359 engineering department and 84 other vehicles, and the employment of 228,422 staff.

During the year there was a net increase of 68,509 telephones and 2,035 call offices.

NEW SERVICES.

Among the new services introduced during the year were: "Business reply" cards and envelopes, inland sample post re-introduced, air mail postcard service, public teleprinter exchange service ("Telex"), telephone services with Russia, Greece and Turkey; direct radio telephone services with Canada and Egypt, and radio telephone services—over links operated by other administrations—with the Belgian Congo and the Philippine Islands.

COUNTY CORK MYSTERY.

DUNMANWAY MAN'S DEATH.

EVIDENCE AT INQUEST.

MR. J. J. LUCK, Coroner, resumed the inquest yesterday at Dunmanway on Cornelius Daly, of Gloun, who was found unconscious in Main street, Dunmanway, on Christmas morning, and who died without regaining consciousness.

Mr. J. Meagher, Barrister-at-Law, appeared on behalf of the Attorney-General. He intimated to the Coroner that, due to the fact that the Civic Guards had not been made aware of the incident for five days, those engaged in the event had been able to make plans to conceal their identity. This greatly handicapped the investigation, and it was probably impossible to identify those concerned.

Jerome P. O'Mahony, of the Laurel Bar, told how the deceased man, with John O'Regan, Shanacashel, came to his premises after midnight Mass and at about 3.30 a.m. the three of them left to visit a sick friend in the town. Passing the corner of the square, a crowd shouted: "To hell with the Blueshirts." The crowd followed them, and witness and his two friends went down a side street to let them pass. A member of the crowd further followed them down the side street and a voice asked: "Are ye Blueshirts." Witness replied that he never wore a blue shirt. He moved away with the deceased man, and on reaching the Main street received a kick, and was then felled with a blow in the face. He thought he heard a man falling behind him. A man named Joe Keane then intervened and said, "Hands off that man," and helped witness to his home. Outside the Laurel Bar a crowd later collected, demanding admittance, and threatening to burst in the door and "plug" the witness. Being refused admission, they went away.

John O'Regan, national teacher, who said that an operation in 1927 had affected his memory, deposed that when accompanying the last witness and deceased man he heard no shouting or saw no crowd. He found the body of deceased man lying on the footpath of the main street.

Other witnesses were then examined, and the inquiry adjourned until to-day.

TARIFF LOSSES OF NEWSAGENTS

ASSOCIATION'S DISCLOSURES.

ISOLATIONIST PLAN UNSUPPORTED.

THE serious losses suffered by the newsagency trade of the Free State as a result of the tariff on their "raw material" were revealed at the annual meeting last night in Dublin of the Irish Retail Newsagents, Booksellers and Stationers' Association.

A suggestion that the association should break its affiliation with the National Federation of Great Britain and Ireland received scant support.

The President, Mr. John F. McEnerney, was in the chair.

The committee's annual report referred to "the continued progress of the association in all spheres." It mentioned that there had been a considerable increase in membership, and virtually all the principal newsagents in the Free State were now members. A further substantial increase of funds was recorded, and £200 worth of savings' certificates had been added to the reserve fund. Many payments had been made under the benefit scheme, and the committee noted with pleasure that headquarters had added further benefits during the year. "With the introduction of the Budget," stated the report, "the trade received an additional severe setback by the imposition of a tax on cross-Channel daily newspapers. The Minister for Finance was approached on the subject, but without satisfactory results. This tax has unfortunately occasioned very serious financial loss to our members, and we regret we cannot see any prospect of a change at the moment."

During a subsequent discussion Mr. L. Raul suggested that they should be an Irish national organisation, instead of "a branch" affiliated to the National Federation of Great Britain and Ireland.

Mr. D. Bridgman said that the association had been shown scant courtesy in its last approach to the Free State Government. Their association ran its own schemes, and he did not know what more could be wanted as regards independent control. The members were there as trade unionists, and politics should be kept out of the meeting.

A member commented that no Irish publications had arisen to take the place of those which had been "tariffed out of existence."

Mr. J. J. Downes said that, as business people, they did not recognise political divisions. The Association would not approve of breaking away from their friends in the Federation in England and Northern Ireland.

The Chairman, in his presidential remarks, said that they had now 75 per cent. of those engaged in the trade enrolled in the organisation. Nearly a hundred applications were received in connection with new openings, and of those only a small proportion were granted, as the districts were, in most cases, already amply catered for. In dealing with those applications the wholesalers and publishers co-operated in a most helpful manner. In a few instances in the city, shops that were refused supplies endeavoured to obtain them through street-sellers.

THREAT OF ACTION.

"I am not fully satisfied that all that is possible is being done to prevent such supplies reaching these street-sellers. If this practice continues it may be necessary to ask our members to take a certain definite and drastic line of action," declared the President.

The total losses for the year 1932-1933 arising out of tariffs on the trade amounted to £97,016. During the past year another severe set-back in the shape of a further tax on cross-Channel daily papers was received, with the result that there had been a decrease of between thirty and forty per cent. in the sales of those papers.

In conclusion, he thanked the members of the committee for their assistance in carrying out his duties, and their organising secretary, Mr. J. O'C. Sullivan, whose zeal and energy in the interests of the association had brought it to its present flourishing position; and the circulation managers of the Irish daily newspapers, the representatives of the cross-Channel papers, and the wholesale agencies, for the courtesy which they had at all times shown to the association's deputations.

Mr. J. O'C. Sullivan also gave an encouraging report of his activities.

APPOINTMENTS.

Mr. John F. McEnerney was unanimously re-elected president, Mr. J. L. Hughes was appointed vice-president, Mr. C. V. Clery treasurer, Mr. D. Bridgman hon. secretary and national councillor, Miss Quinn, Mr. Lane hon. trustees; and the following committee:—Mrs. Parsons, Miss O'Reilly, Mrs. Maguire, Mrs. Byrne Miss Quinn, Miss Smith, Messrs. T. Mason, C. V. Clery, J. L. Keogh, J. Lane, M. E. Craddock, D. Bridgman, F. Etherington, W. Stanley, J. Brennan, J. J. Hart, J. O'Brien and W. Kenna.

Among the delegates who attended the meeting were:—Messrs. A. Taylor and J. Turnley (Belfast), Mr. J. J. Downes (Limerick), Mr. Eamon O'Connor (Tralee), and Mr. A. Flood (Sligo). Mr. Taylor and Mr. Turnley conveyed fraternal greetings from the North of Ireland, and spoke on matters affecting the common interest.

CONSPIRACY CHARGE.

TRIAL OF SALVAGE CORPS CHIEF.

EVIDENCE FOR PROSECUTION.

THE trial of Captain Brynmor Eric Miles (38), chief officer of the London Salvage Corps, began yesterday before Mr. Justice Hawke at the Old Bailey, London. It is expected to last a week.

Captain Miles pleaded "Not guilty" to an indictment containing nine counts.

Captain Miles is accused of having conspired with Leopold Louis Harris to pervert the due administration of justice, and with having between January, 1930, and November 20th, 1932, conspired with Harris and others to contravene the provisions of the Prevention of Corruption Act, 1906, and in pursuance of such conspiracy accepted £500 from Harris, and a guarantee by Harris of his account at the National Provincial Bank, Moorgate, up to £1,000.

The Attorney-General, Sir Thomas Inskip, K.C., is appearing to prosecute for the Crown, leading Mr. Roland Oliver, K.C., who conducted the case at Bow street, and Mr. L. A. Byrne. Mr. Q. Temple Morris, M.P., is defending Captain Miles.

In part, the Attorney-General's opening statement covered familiar ground; for it dealt with matters that were dealt with when Captain Miles appeared at Bow street. But there were points that were new; one new point concerned a "book of bribes."

Dealing with this the Attorney-General said that a Mr. Ralph, a rival fire assessor to Leopold Harris, saw Captain Miles and spoke of bribery. Ralph said that he could produce a book which he could borrow from a clerk named Richardson showing payments to members of the Salvage Corps in Harris's handwriting. That book was never produced. Harris would tell the jury that Captain Miles warned him about it, and he sent Richardson out of London and destroyed the book while he was away.

Leopold Harris, now a convict in the Maidstone Prison, went into the witness box late in the afternoon and began his evidence for the prosecution. He said that Captain Miles complained at their first talk of being left out in the cold, and said that he might be prepared to be of assistance for a consideration. It was arranged that Captain Miles should call on Harris at his house on Sunday afternoon.

At this stage the hearing was adjourned, and Harris will continue his evidence to-day.

THE AMERICAN MARKETS.

UTILITY SHARES RETURN TO THE LIMELIGHT: STOCKS CLOSE STRONG.

REUTER'S TELEGRAMS.

NEW YORK, Monday.

The foreign exchange situation was the chief topic in the financial district to-day, but the Stock Exchange was encouraged by the uniformly favourable industrial reports, and the general list moved fractions to 3 dollars higher in very active business. Sales totalled 4,940,000 shares, another high record since July last.

The opening was firm, and the market moved forward in a brisk manner during the morning. The turnover in the first half hour reached 1,260,000 shares, with the ticker lagging behind the "floor." Rails, Rail Equipments, Motors, and Entertainments were lively, a long list rising 1 to 2 points. Considerable distribution on the upturn, however, tended to reduce the extreme gains.

The advance gathered momentum in very active trading during the afternoon, and gains of 1 to 2 points were numerous. Utilities, Farm Implements, Tobaccos, and Merchandising displayed strength. The renewed interest in Merchandising stocks was attributed to the improvement in the business situation during January, and to indications of a substantial expansion of the public demand. Profit-taking on the advance was well absorbed, and the market closed strong.

Increased buying on Wall Street from overseas was reported, notably, from London. The Stock Market commentators were generally bullish in outlook, though some offered the opinion that a reaction is overdue. Traders apparently ignored the rumblings from Paris, where the sharp break in French Government Securities was attributed to the political disturbances rather than to the drain on gold.

International Nickel Company of Canada has resumed the payment of dividends by declaring a quarterly disbursement of ten cents.

The publication, *Steel*, in estimating a 3 per cent. increase in mill activity last week, says that purchasing virtually in all lines has become livelier.

	Mon. Steady	Sat. Nominal
Call Money	—	—
Do. Demand Bills	—	—
Exchange on Lon. 60 days' sight	4 92⅛	4 92⅛
Cable Transfers	4 93⅝	4 93¼
Do. Montreal	4 98½	4 98
Exchange Paris cable	6.10	6.30

Eng. Parity	Stocks.	Closing Bid Mon.	Sat.
73 15/16	Atchison, Topeka, Santa Fe	73	71¾
81½	Do. Preferred	80½	78
24 5/16	Baltimore and Ohio	24⅛	23¼
16 15/16	Canadian Pacific (New Stock)	16¾	18⅝
46 9/16	Chesapeake and Ohio Com.	46	45⅞
8⅛	Chicago, Milwaukee & St. Paul.	8	8
14 7/16	Chicago and North-West	14¼	13½
24 9/16	Erie Shares	24¼	23¾
27 1/16	Erie 1st Preferred	26¾	25
38⅝	Illinois Central	38⅛	37½
59¼	Louisville and Nashville	58½	59½
5 11/16	Missouri Pacific	5⅝	5¼
45 1/16	New York Central & Hudson R.	44½	43
178½	Norfolk and West Com.	177¼	175
35 7/16	Northern Pacific Com.	35	33⅛
39½	Pennsylvania Shares	39	38
54 3/16	Reading Shares	53½	53½
30⅝	Southern Pacific	33¼	32¼
36 1/16	Southern Railway	35⅞	35½
132 1/8	Union Pacific	130½	129
103½	American Can (New Stock)	102¼	100¾
46 5/16	American Smelting (New Stock)	45¾	45
17⅝	Anaconda Copper	17⅜	17
17 5/16	American Radiator	17¼	17
124 1/16	American Tel. and Tel.	123⅛	120
49 1/4	Bethlehem Steel Com. Stock	48⅜	47⅜
31⅜	Brazil Stab. 6½% 1957	31¼	31
44 5/16	Consolidated Gas (New York)	43⅝	44⅜
25 3/16	General Electric (New Stock)	24⅞	24
41⅜	General Motors (New)	41⅜	41⅜
5 7/16	Inter. Mer. Marine Com. Certs.	5⅜	5¼
23 3/16	International Nickel	23½	22⅝
34 5/16	Montgomery Ward	33¾	32⅝
134 7/16	National Lead	133	133
22 3/16	North America Company	22⅛	20⅝
9	Radio Corporation	8⅞	8½
38⅝	Royal Dutch Petroleum	38⅛	38
24 5/16	Shell Transport and Trading	24	22
11¼	Shell Union Oil	11⅛	11⅛
20	Un. Rubber	19¾	19¼
59¾	United States Steel Common	59	57⅝
96 11/16	Do. Preferred	95½	95¼
14⅝	Brazilian Traction	14	12⅞
29⅛	Brit.-American Tobacco Coupon	28¾	29
7⅞	Hydro. Electric	2¾	7½
23 1/16	International Pet. Canada (New)	22¾	22⅝
—	Silver Commercial Bars	44	44⅛
	BONDS.		
116 7/16	U.K. 5½% Bonds, 1937	115	115½
110 5/16	Do. Funding Loan 4%	109	109¼
104 7/16	U.S. Treasury 3½% Bds. '46-56	103 32	103 4/32
88⅛	7% German External Loan	87	87½
102⅞	Amer. S. Refining 5% '47	101⅝	101⅞
104 5/16	Bethlehem Steel 5% '42	103¼	102½
72	Chile Copper 5% '47	71½	71

* Asked; † Ex div.; ‡ Ex interest; § Ex rights.

MONTREAL STOCK EXCHANGE.

Eng. Equiv.		Closing Bid Mon.	Sat.
116 7/16	Bell Telephone Co. of Canada	116	116½
14 5/16	Brazilian T.L. and P. Co., Ltd.	14⅛	13
27 1/16	British Columbia Power "A"	27	26
6⅞	Do. "B"	5⅞	5⅞
8¼	Can. Car and Foundry Co.	8⅛	7¾
14 9/16	Do. Preferred	14½	14⅜
18	Canadian Celanese Com.	18	18
102⅜	Do. Do. Pref.	102	102
11 1/16	Canada Cement Co.	11½	9⅞
52 1/16	Do. Preferred	52½	45⅛
12 1/16	Canadian Pacific Railway	12	10½
5½	Canada Steamship Preferred	5½	4⅜
10 7/16	Cockshutt Plow Co.	10⅜	10⅛
137	Con. Mining and Smelting	134½	134½
33⅛	Dominion Bridge Co., Ltd.	32⅜	32⅜
87 15/16	Dominion Glass Co., Ltd	87½	87½
72¼	Dominion Textiles Co.	72	72½
13 5/16	Hollinger Cons. Gold Mines	13¼	13
23 1/16	Inter. Nickel of Canada	23⅛	23⅛
7⅞	Massey Harris Co.	7⅞	7¼
38⅜	Montreal Light, Heat	38⅜	38⅜
45 7/8	Do. Debs.	45¼	45
26 5/16	National Breweers, Ltd.	26⅛	26¼
15 5/16	National Steel Car Corp.	15½	15½
186 11/16	Ogilvie Flour Mills Co., Ltd.	183	186
11 1/16	Power Corporation of Canada	11⅝	11⅝
17 15/16	Quebec Power Corporation	17⅞	17⅝
22 1/16	Shawinigan Water	22	21½
13 1/16	Southern Canada Power	13	12¾
33⅜	Steel Co. of Canada	33⅜	33
194¾	Bank Montreal	194	193
271	Bank Nova Scotia	270	275
168 5/8	Can. Bank Comm.	165½	164½
166⅝	Royal Bank of Canada	166	161½
	CURB PRICES.		
22 5/16	Distillers Corp. Seagrams, Ltd.	22¼	22½
34⅛	Dome Mines, Ltd.	34	34¼
30 11/16	Hiram Walker Gooderham and Worts, Ltd.	30½	32⅛
14 1/16	Imperial Oil, Ltd.	14	14
11 1/16	Imperial Tobacco Co of Canada, Ltd.	11⅝	11⅝
22 5/16	International Petroleum	22¼	23⅛
44 7/16	Lake Shore Mines, Ltd.	44½	42½
40 5/16	McIntyre Porcupine Mines	40¾	41
36⅛	Noranda Mines, Ltd.	35	35
28 1/16	Rulolo Gold	28	29
16 5/16	Can. Indus. Alcohol Com.	16½	16⅛
16 1/16	Do. "B"	16	16¼

* Asked; † Ex div.; ‡ Ex interest; § Ex rights.

NEW YORK PRODUCE MARKETS.

WHEAT steady at ¼c. decline to ¾c. gain.

	To-day.	Prev. day.
No. 2 Amber Durum, spot	—	—
No. 2 Mixed Durum, spot	—	—
No. 1 Northern Manitoba, spot, f.o.b. New York	77⅝	78⅞
No. 2 Hard Winter, spot	103⅜	102⅝
No. 2 Red Winter, spot	103⅜	102⅝

MAIZE steady, ⅜c. higher.

	To-day	Prev. day
Western No. 2 Mixed, spot	—	—
Based on May option	61	60⅝

OATS steady, ⅛c. cheaper. White clipped f.o.b. New York, 42⅛.

BARLEY steady, ⅜c. down. American malting c.i.f. New York No. 2, 62⅛.

PETROLEUM steady.

Mid-Continent crude, 33 to 33.9; Baume at well, 94 cents.

Pennsylvania crude in South-West Pennsylvania pipe lines (lower price), 197 cents; ditto (higher price), 212 cents.

COFFEE—

Closing options—	Jan.	Mar.	May	July	Sept.	Dec.
To-day	—	7.84	8.02	8.15	8.25	8.37
Prev. day	—	7.59	7.75	7.90	8.00	8.10

COTTON (New York)—Spot closed steady and unchanged at 11.95. Cotton (New Orleans)—Spot closed 3 points higher at 11.76.

SUGAR on spot closed steady and unchanged at 3.40. Futures advanced on covering and scattered buying. Expectations of early action in connection with the new commercial treaty between the United States and Cuba had a favourable effect. But the movement met with renewed realising. The market closed steady, but values were 2 points to 1 point down. Approximate day's sales (futures)—25,000 tons.

Closing options—	Jan.	Mar.	May	July	Sept.	Oct.	Dec.
To-day	—	1.59	1.63	1.66	1.70	—	1.74
	Jan., 1935—1.74						
Prev. day	—	1.61	1.64	1.67	1.72	—	1.76
	Jan., 1935—1.70						

RUBBER quiet but steady. First latex thin crepe spot 11⅜ buyers; smoked ribbed sheets spot 10 buyers, 10⅝ sellers.

COTTONSEED OIL—Futures closed steady at 2 to 8 points rise. Prime summer yellow spot unquoted. Closing options—March, 5.00; May, 5.15; July, 5.37; August, 5.40.

SHELLAC—N.N. 31¼.

TURPENTINE—Spot 57½, Savannah spot 52½.

COMMODITY EXCHANGE INC.

TIN quiet, but 30 points dearer. Closing options—March, 50.50; May, 50.60; July, 50.90; September, 51.20. American standard copper firm at 9⅝ to 15 points gain. Closing options—March, 7.33 to 7.38; May, 7.51; July, 7.64; September, 7.77; October, 7.82.

OUTSIDE MARKETS—Straits Tin steady at 15 points rise. Spot and nearby New York, 50.80. Future option—March, 50.90. Lead steady, without change. Spot New York, 4.00; spot East St. Louis, 3.90. Pig Iron steady at late rates. Eastern Pennsylvania, Northern 2x foundry, silicon 2.25 to 2.75, delivered New York, including freight rate 20.77; Buffalo, silicon 1.75 to 2.25, delivered Boston, including freight rate 19.00.

ARGENTINE GRAIN OPTIONS.

BUENOS AIRES.

WHEAT.—Closing options — February, 5.75; March, 5.75; May, 5.75.

MAIZE.—Closing options — February, 4.90; March, 5.00; May, 4.79.

LINSEED.—Closing options—February, 11.85; March, 11.95; May, 12.22.

ROSARIO.

WHEAT.—Closing options — February, 5.63; May, 5.70.

MAIZE.—Closing options — February, 4.80; March, 4.75.

LINSEED.—Closing options—February, 11.75; May, 12.00.

WINNIPEG GRAINS.

WHEAT opened steady and ¼c. higher. Business to-day was of an extremely narrow character. Prices early advanced on scattered buying by commission houses and in sympathy with Chicago, but a reaction then occurred under realising and owing to a poor demand for export. The market closed barely steady at ⅛c. to ¼c. loss. Opening options—May, 70; July, 71⅛; October, unquoted. Closing options—May, 69⅝; July, 70⅝; October, unquoted. Oats steady and unchanged. Closing options—May, 36⅜; July, 37⅛; October, unquoted. Rye steady unchanged to ⅛c. up. Closing options—May, 50¾; July, 51¾; October, unquoted. Barley steady at ⅜c. rise. Closing options—May, 43⅛; July, 44⅛; October, unquoted. Linseed steady, unchanged to ¼c. down. Closing options—May, 154¼; July, 155; October, unquoted.

Wheat receipts (carlots)	To-day	Prev. day
No. 1 Northern	49	57
No. 2 Northern	33	58
No. 3 Northern	10	15
No. 4 Northern	3	26
Other grades	51	103
Total	146	259

CHICAGO MARKETS.

CHICAGO, Monday.

The broader outside interest resulted in an early upward movement on the grain market. A stronger domestic and cash position, together with the strength of stocks, stimulated sentiment, while the unfavourable crop prospects induced considerable small-lot buying. The undertone of the market was distinctly firm, although a partial setback occurred in the later dealings under profit-taking. Wheat advanced on buying by the Farmers' National Association and owing to absorption by local and professional interests. The unfavourable outlook in the South-Western area and a fair decrease in the visible supply were additional bullish influences. Maize prices strengthened on purchasing by commission houses and owing to an absence of country pressure. The steadiness of wheat also had a favourable effect. Rye and oats were influenced by the movements in other cereals.

WHEAT opened very steady at 1c. to 1¼c. advance, and closed steady and 1¾c. higher.

	To-day	Prev. day
No. 2 Hard Winter, spot	92¾	92⅞
No. 3 Hard Winter, spot	—	—

Futures—Opening options—

	May	July	Sept.
To-day	92¾	91⅞	92¼
Prev. day	91¾	90½	91⅞

Futures—Closing options—

	May	July	Sept.
To-day	92⅞	91⅞	92½
Prev. day	92⅜	91¼	92

MAIZE opened steady, 1¼c. to 1½c. up, and closed steady at ⅝c. to 1¼c. gain. Spot No. 2 mixed Western, unquoted.

Futures—Opening options—

	May	July	Sept.
To-day	52¼	54⅞	—
Prev. day	52	54	—

Futures—Closing options—

	May	July	Sept.
To-day	52⅝	54¾	56⅜
Prev. day	52⅜	54½	56¼

OATS closed steady, ⅛c. lower to unchanged.

Futures—Closing options—

	May	July	Sept.
To-day	38¼	37½	37¼
Prev. day	38¼	37½	37¼

RYE closed steady at 1½c. to 2½c. improvement. No. 2 spot, unquoted.

Futures—Closing options—

	May	July	Sept.
To-day	63	64	65½
Prev. day	62⅞	63⅞	64⅞

BARLEY steady, with May 1¼c. down. Futures—Closing options—May, 52½; July, 53½; September, unquoted.

PROVISIONS—Lard at the opening was firm. Reports that the Government's relief agencies had purchased 10,500,000 pounds from packing interests had a stimulating effect, and the market closed steady, with futures 7½ to 10 points up. Spot closed 10 points higher. Prime Western Steam spot, 5.90.

LARD—Closing options, old contract—May, 5.77½; closing options, new contract—May, 6.27½; July, 6.32½; September, 6.47½.

BACON steady, with dry-salted bellies 15 to 20 points up, and fat backs 25 points higher. Fat backs, 5.87½. Dry-salted bellies—Closing options—May, 7.25; July, 8.35.

BELFAST MEN FAIL TO APPEAR.

BENCH WARRANTS ISSUED

FROM OUR CORRESPONDENT.

LIVERPOOL, Monday.

Bench warrants for the arrest of two Belfast men who failed to appear for their trial at Liverpool Assizes were issued to-day by Mr. Justice Rigby Swift.

Mr. Smith, who prosecuted, said that the men—Hugh Middleton Dixon, aged 36, a sales manager, of Denmark street, and Henry Totten, aged 37, a salesman, of Empire street, were committed on charges of conspiracy and false pretences. Bail had been granted in the sum of £20. Both the men returned to Belfast at the conclusion of the police court proceedings last week. The Ulster police were informed that the men had to appear at Liverpool Assizes. Dixon's wife told the police that she had not seen her husband for six weeks, and that he was in Dublin. Totten was informed that he would have to appear.

Mrs. Henrietta Margaret Doulman, of Charlecombe street, Birkenhead, who went surety for Dixon, said that the only thing she could do was to go to Ireland and try and bring Dixon to court.

Mr. Justice Swift—I will issue a bench warrant to bring them here to save you going over to Ireland. If I get them here before the end of these Assizes I will not forfeit your recognisances; but, if I do not, you will be in dire trouble. If you know their addresses you had better write to them and implore them to come here.

STATE TO CONTROL ARMS.

T.D.'S ASSURANCE.

Dr. P. J. O'Dowd, T.D., speaking at a Fianna Fail meeting in Boyle, yesterday, said that the Government having banned the Blue Shirts, could not allow other persons under the name of another organisation to go out and carry rifles either. All the arms in the country must be under the control of the State. If anyone wanted to serve his country under arms the new Volunteer Force gave the opportunity. They would be trained and allowed to shoot, and he could give him a guarantee he would never be asked to turn his gun on a brother Irishman. Perhaps, when the time came they would be asked to use these guns, but they never would be asked to use them except on behalf of a Republic, and use them under control of the State.

They knew that there was plenty of grousing and discontent among the Government's followers, who were the backbone of Fianna Fail. The economic war was in progress last election, and they sent back the Government in power. "Until you withdraw that mandate there is no good in saying why can't you settle," said Dr. O'Dowd.

ASSAULT ON WOMAN IN TRAIN.

TWENTY LASHES AND LONG TERM IN JAIL.

At Chester Assizes yesterday, George Grey (34), a native of Wolverhampton, pleaded guilty to robbing with violence in a train Mrs. Evelyn Curtis, of Amberley road, Sale, on November 29. Grey also pleaded guilty to a charge of attempting to commit an offence against Mrs. Curtis, and asked that a case of bigamy should also be taken into account.

For robbing with violence, he was sentenced to three years' penal servitude, with twenty lashes of the cat, while for the attempted offence he was sentenced to four years' penal servitude, the sentences to run consecutively, or seven years in all.

VETERINARY COLLEGE OF IRELAND DANCE.

The annual dance of the Veterinary College of Ireland, held last night in the Metropole Ballroom, Dublin, was a great success. There were 300 guests.

Among those present were:—Professor and Mrs. J. F. Craig, Professor and Mrs. J. J. O'Connor and Miss O'Connor, Professor and Mrs. T. G. Browne, Professor and Mrs. Kearney, Mr. Pierce, Mr. and Mrs. R. H. Lambert, Miss Norris, Mr. Hamilton Lambert, Mr. D. Lambert, Mr. Kenneth Craig, Mr. J. R. Sheehy, Mr. A. Waldron, Mr. J. Colleran, Mr. A. Hans, Mr. Des. O'Connor (acting hon. secretary), Captain Quill, Lieutenant Heffernan, Lieutenant Neilen, Lieutenant Quinn, Mr. R. J. Duggan, Mr. and Mrs. O'Dea, Mr. and Mrs. P. D. Ryan, Mr. and Mrs. F. Daly, Mr. J. Adams, Messrs. C. B. Adams, H. Spears, W. Baker, D. Doherty, P. O'Hagan, J. White, D. O'Neill, R. Hirtes, J. Walsh, G. A. Keatinge, J. C. Brady, D. Hyde, D. Dodd, L. Doyle, M. O'Hara, D. Wright, Fadden, Nagle, McDowell, F. Dowds, Crilly, T. Scott, F. Byrne, Harris, Alan White, Fallon, Forbes, D. Stewart, W. P. Cushnahan, J. McAteer, P. D. Muldoon, and Davidson; Mrs. White, Mrs. Doyle, Miss Little, Mrs. Lowndes, Mr. and Mrs. Chambers, Mr. and Mrs. Malcomson, Dr. and Mrs. Kerry Reddin, Mrs. Keatinge, Miss Riordan, Mr. and Mrs. Kent, Mrs. Callow, and Miss Scully.

SOUTHERN CHURCH MISSION, BALLYMACARRETT.

The Archbishop of Dublin will preside at the fourth annual meeting of the Southern Church Mission, Ballymacarrett this afternoon at 5.15 in the Gregg Memorial Hall, 8 Dawson street, Dublin. The head of the Mission, the Rev. Alan Buchanan, will describe the progress of the work since the building of the new church of St. Martin. The Bishop of Meath also will speak.

ELIZABETHAN SOCIETY.

ANNUAL DANCE.

The Dublin University Elizabethan Society annual dance was held at the Gresham Hotel last night from eight till one o'clock. About three hundred people were present, and the music was provided by the Gresham band. Free raffles were held at midnight for cigarettes, chocolates, etc. Seventy per cent. of those who attended the function were students from Trinity College, professors and lecturers being also among the guests.

Members of the Dance Committee present were:—Miss M. Gore-Grimes (Chairman), Miss J. Gore-Grimes, Miss L. Orgel, Miss I. Waters, Miss M. Bloom, Miss V. Crawford and Miss Irene Hobson.

The stewards were:—Messrs. John Matheson, Gore-Grimes, Jack MacDonagh, Robin Pratt, Mitchell, R. B. Griffin, Gillie Campbell and T. O'Neill.

Among the guests were the delegates from the Universities of Glasgow, Belfast, Aberystwyth, London, Bangor and Liverpool; Professor and Mrs. Thrift, Captain and Mrs. Shaw, Mr. M. Henry, F.T.C.D.; Dr. Myles Dillon, Miss C. Godfrey, Mrs. Luce, Miss M. Montgomery (Acting President, D.U.E.S.), Miss D. O'Neill, Miss R. Patten, Mr. R. A. Trench, Mr. McGillycuddy, Miss Waters, Mr. T. M. Welwood, Mr. Sheehy-Skeffington, Miss R. Babington, Mr. M. Horan, Miss P. Dempsey, Miss M. Marnan, Mr. A. Quirke, Miss W. Verdon, Miss C. Esmonde, Miss B. Hackett, Mr. A. Tyndall, Mr. W. F. Roche, Mr. W. B. Armstrong, Miss B. Matthews, Mr. E. W. Jones, Miss C. J. Weldon, Miss Odlum, Miss M. Dockrell Miss D. Fry, Miss F. Moran, Mr. T. M. Beaumont, Mr. J. J. Auchmuty, Mr. T. A. MacDonagh, Miss T Lee-Cole.

Miss McKay, Miss Mercy Gwynn, Miss Smith, Miss Una Stephens, Miss Montgomery, Miss Maura Gamble, Miss Betty Thompson, Mr. Nolan, with M. Philippe Guerlet, Miss N. Gamble and Miss Dorothy Roche, Dr. Booth, Herr Kleesmann, Miss B. Anderson, Mrs. James Bell, Mr. B. M. O'Sullivan, Miss Eve Paton Watkinson, Mr. Terry Roche, Miss Pim, Miss Bartley, M. Morriset, Mr. John Conan, Mr. H. Jefferson, L. Duffin and Mr. J. B. Dagg.

THE DRESSES.

Miss M. Gore-Grimes wore an attractive frock and cape of nigger-brown crêpe, trimmed with velvet ribbon of a darker shade. Miss Bloom's frock was of tomato-coloured red satin, with a scarf about the neck. Miss Orgel was dressed in rose-coloured marocain Miss Joe Gore-Grimes came in a black net and lace frock, with satin designs appliquéd to the skirt; her hair was fastened with a silver circlet. Miss Ray wore black velvet under a white crêpe cape; Miss Lee Cole came in shell-coloured velvet, with organdie butterfly epaulettes. Miss Doreen Bird's dress was of black velvet with puffed sleeves and sash of tartan; Miss Ruth Patten wore wine-coloured crêpe, with a cowl of satin in the same colour.

Miss Hood, the Glasgow delegate, came in white lace; Miss Harrison, of London, was dressed in powder-blue chiffon velvet; Miss Neill, of Liverpool, wore a black satin frock under an emerald green coatee. Miss Wynn Jones, of Bangor, was dressed in a black net frock under a sequin coat; Miss Beringer, of Belfast, wore a pink crêpe romaine frock under a feather coatee; Miss Huws Jones, of Aberstwyth, wore blue organdie with a white marocain coatee.

Mrs. Thrift's gown was grey and black, worn under a white coatee, and Mrs. Shaw's was coloured velvet. Miss Mercy Gwynn's toilette was of China blue frilled organdie,

HOSPITALS' AND SCHOOLS' RUGBY : ANGLING.

DUBLIN UNIVERSITY BURSARY LECTURE.—A group taken at the Graduates' Memorial Building, Trinity College, where the lecture was given by Miss Olive Purser yesterday. Behind: Miss Gore-Grimes, Miss R. Reddy, Miss Godfrey and Miss Robinson. In front: The Rev. R. M. Gwynn, F.,T.C.D.; Miss Purser, and Professor W. A. Goligher, F.,T.C.D.

THE PRO-ARTE STRING QUARTET, who gave recitals in the Members' Hall of the Royal Dublin Society, Ballsbridge, yesterday. Behind: A. Onnou (first violin) and L. Halleux (viola). In front: G. Prévost (second violin) and R. Maas ('cello).

JUNIOR SCHOOLS' RUGBY CUP.—A rush being started by the St. Mary's forwards in the game at Donnybrook, Dublin, yesterday, with the Catholic University School.

NEWSAGENTS MEET.—Members of the Irish Retail Newsagents, Booksellers and Stationers' Association at the annual meeting in Wynn's Hotel, Dublin, last night.

HOSPITALS' RUGBY CUP.—A line-out in College Park yesterday in the match between St. Vincent's Hospital and Sir Patrick Dun's Hospital.

DUBLIN UNIVERSITY ELIZABETHAN SOCIETY DINNER.—Guests photographed during the dinner last night in the Royal Hibernian Hotel, Dublin.

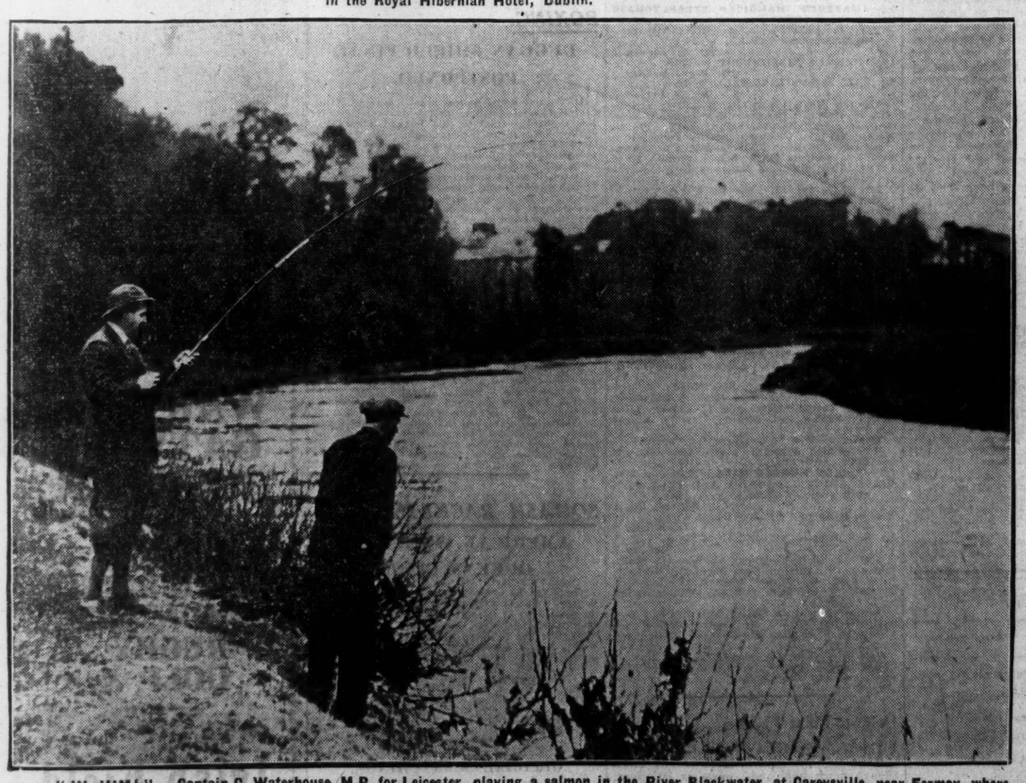

"IN HIM!"—Captain C. Waterhouse, M.P. for Leicester, playing a salmon in the River Blackwater, at Careysville, near Fermoy, where he is fishing with the Duke of Devonshire's party.

DUBLIN ROTARY CLUB LUNCHEON—Mr. Reginald Keatinge, O.B.E., who addressed the members of the Club in the Metropole Restaurant, Dublin, yesterday.

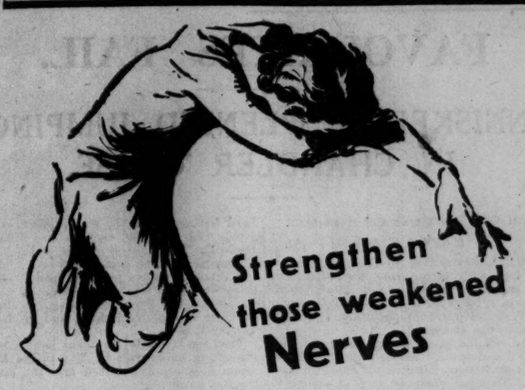

Irritability, fretfulness, loss of appetite, nervous headaches, sleeplessness—all these are signs of failing nerve strength. If you want to regain new health and vitality it is only logical that you must strengthen your weakened nerves—with Sanatogen.

Sanatogen will provide your nerves with phosphorus, which is nature's own building-material of nervous energy.

Sanatogen will give you strength to escape from that run-down condition and will bring you back to splendid health and vitality.

Start taking Sanatogen—then you will soon feel and look young again.

SANATOGEN
The True Tonic Food

At all Chemists from 2/3 to 19/9

Manufactured by
GENATOSAN LTD., LOUGHBOROUGH.

ST BRUNO
FLAKE
OR
ROUGH CUT

A FILM OF THE WEEK.

"LADY FOR A DAY" AT THE GRAFTON.

Given an old apple-seller of the New York slums, with a daughter in Europe who has not seen her since childhood, and who is under the impression that her mother lives in high society. The daughter arrives in America with an aristocratic *fiancé*, and the mother keeps up the illusion by masquerading as a *grande dame*. Problem, to make a good film out of this material.

Any ordinary producer might be forgiven if he failed to make anything out of such an impossible situation, and the fact that Frank Capra has very nearly succeeded stamps him as somewhat of a genius.

"Lady for a Day," which is being shown at the Grafton Picture House, Dublin, is a remarkable picture if only for this reason, and the manner in which the fragile plot is handled is worth seeing. Helped by the really fine acting of May Robson, we accept, almost without question, the dilemma in which the old apple-woman finds herself, and her means of escaping from it by dressing up in fine clothes and receiving her guests in someone else's luxurious flat. The illusion is almost perfect, and, strange as it might appear, the film up to this point strikes one as being a very moving and sincere piece of work.

At this point, however, one must imagine that the ruling film magnate, throwing down his cigar, exclaimed: "Boys, I've got a great idea! Let's make it even funnier by having all the gangsters in the place dressing up as ambassadors and coming to a big reception at the flat, so that the daughter and her *fiancé* will think they are really seeing society." This the unfortunate Frank Capra proceeded to translate into action, and the task proved too much even for him. The frail and carefully built-up illusion was shattered beyond hope; not even the fine acting or the fine photography can prevent one from feeling that one's intelligence is being rather obviously imposed upon. The gangsters, as it happens, do not turn up at the reception after all (owing to the activities of the police), but the aristocracy themselves do so, having heard the facts and being moved by a kindly desire to help Apple Annie out of an awkward situation.

"Lady for a Day" is a good film which took the wrong turning, but even as it stands it is a film that is emphatically worth seeing. Very few pieces of characterisation have been better than that of May Robson as the apple-woman, while Warren William, Jean Parker, Guy Kibbee and Ned Sparks are all excellent. The dialogue is clear-cut and amusing, and the camera-work in one or two places reaches a very high level.

EVANS FOR THE ANTARCTIC AGAIN.

FAR SOUTH CRUISE IN A NAVAL SLOOP.

"Evans of the Broke"—in other words, Vice-Admiral E. R. G. Evans, Commander-in-Chief of the Africa Station—is going South again.

He will set out to renew his acquaintance with the Antarctic regions, in connection with which he is already world famous as an explorer.

Approval has been received from the Lords of the Admiralty for the Admiral to make a cruise in the Antarctic region in H.M. sloop Milford.

The Milford will sail from Simonstown on February 15th, and is due to return on March 2nd. Her cruise will cover a wide area of the great Southern Ocean, and she will probably visit South Georgia and approach the Falkland Islands. She is also to call at Bouvet Island, one of the mystery islands of the Southern Ocean. First noted by a French naval explorer in 1739, the island was lost again for years, and even now its position on the charts is marked as "doubtful."

One of the reasons given for the Milford's cruise is the taking of scientific observations and accurate measurements of magnetic variations. In spite of the great advances made in navigation, relatively little is known regarding magnetic variations affecting the compasses of vessels in these seas, and as a result of the Milford's run south valuable data is expected to be collected. Whaling ships hunt over a large part of this area. The cruise is looked upon as an ordinary routine job of work by the Navy.

FEDERATION OF IRISH INDUSTRIES.

Mr. D. J. O'Donohoe, president, presided at the weekly meeting of the Council of the Federation of Irish Industries on Friday. Satisfaction was expressed at the fact that the new legislation to extend the period of relief of rates from the 1st October, 1933, to the 1st October, 1938, as requested by the Federation in the middle of last year, had been introduced.

A deputation from the Women's Industrial Development Association waited on the Council to seek co-operation in the running of an Ideal Homes Exhibition.

The following have been admitted members of the Federation:—Irish Casing Company, Arbour Hill, Dublin; Edible Products, 10 Island street, Dublin; Strand Manufacturing Company, Ltd.; M. Coleman, Chancery street, Dublin; the Dublin Drug Company; C. P. Glorney, Ltd.; Oswald and H. Jamison (Dublin); Setiselle, Ltd.; Bull, Suffolk street; J. J. Holloway; Ladies' Wear Manufacturing Company, Ltd.; Nolan and Son, Bachelor's Walk; J. P. Keogh and Company, George's quay; M. Garland and Son; B. Keogh, 39 Nassau street (tie manufacturer); Bandon Steel Industries; Irish Employers' Mutual Insurance Association, Ltd.; Henry and Sons, Cork street.

Thomas Darby (21), of Upper Abbey street, Dublin, was knocked down by a pony and trap when crossing the road near his home yesterday. He was taken to Jervis street Hospital, suffering from a broken leg, and detained.

URIC ACID

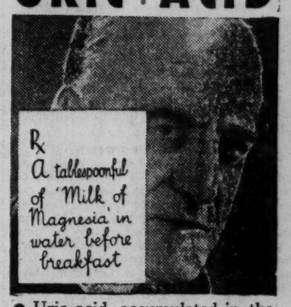

● Uric acid, accumulated in the system, is directly responsible for the tortures of rheumatism, lumbago, gout, sciatica and neuritis. To treat these painful complaints successfully you must remove the cause. This is precisely what 'Milk of Magnesia' accomplishes. It immediately neutralizes and eliminates the uric acid. Take it daily, and be free of those rheumatic pains.

Of all chemists. In Bottles of two sizes: Small 1/3 Large (treble quantity) 2/6

ALSO TABLETS
'MILK OF MAGNESIA' brand TABLETS are now on sale. Each tablet is the equivalent of a teaspoonful of 'Milk of Magnesia'
1/- per box

'MILK OF MAGNESIA'
PRESCRIBED BY YOUR DOCTOR

Ask for 'Milk of Magnesia' which is the registered trade mark of Phillips' preparation of magnesia.

GOSSIP FROM THE COURSE.

FAVOURITES FAIL.

INNISKEEN'S SPLENDID JUMPING IN CHANDLER 'CHASE.

FROM OUR TRAVELLING CORRESPONDENT.

WARWICK, Monday Night.

THERE was neither frost nor fog to interfere with racing here this afternoon, and the afternoon passed off well, with plenty of runners for each event. Once again did favourites prove disappointing, and there was only one successful.

This was the good-looking, and I am sure good, American-bred horse, Swift and True, who had beaten Pahokee at Sandown last week. That performance was good enough to cause odds of 5 to 4 to be asked for him when he was saddled for the Wicken Hurdle, and they were duly landed by two lengths and four lengths from Mr. Sandy and Overleaf.

Of the rest of the racing, a rather dismal tale has to be told, so far as the fortunes of favourites were concerned. Blue Mirage, from the same stable as Swift and True, and also American owned, was strongly supported for the Shuckburgh Handicap Hurdle, but whatever chance she may have had was destroyed when she came down after they had gone a little more than half-way.

NESTORIAN BEATEN.

Twelfth Night had then taken it up from Sanbra, but coming to the last flight Tide Table went on and beat Nestorian by two lengths. There did not appear to be much money for the winner, who started at 100 to 8. He had failed when made favourite for a selling race at Hurst Park recently.

Little of the rest of the racing rose much above plating form. Innisken, who has been figuring this season in sellers and was bought in the last time he won for 140 guineas, was a very easy winner of the Chandler Handicap Steeplechase, in which he started at 9 to 2, Two Royals being a well-defined favourite.

Innisken, who now belongs to Mr. McVittie, who trains him at Lambourn, took up the running when they had gone half-way, and, jumping splendidly throughout, beat John Gilpin by six lengths, with the favourite three more lengths away.

SHILLING WINS BY A HEAD.

Mr. Frank Furlong's Shilling had given two moderate performances since he ran away with a race at Derby before Christmas. He fell last time out. There did not seem much confidence about him in the Amateur Riders' Handicap Steeplechase, which he managed to win by a head from the favourite, Nincompoop.

Nincompoop did not come on the scene until the run-in, and then made up a good deal of ground, but not enough to credit Lord Portman with the stake. Ferrans was going well until he made a bad blunder. Baronet's Heir got rid of his jockey, Lord Normanton, at the first fence.

If the selling races produced modest horses, there were good finishes to them. A pair of outsiders, Good Eye and Derelict, fought out the issue in the steeplechase, and the former won by a neck.

Then the favourite, Tan, was just beaten in the selling hurdle race by Man in the Moon, whom Moloney had dashed into the lead at the last hurdle.

Good Eye was retained by his owner-trainer, Mr. C. A. M. Freake at 140 guineas, and George Beeby let Man in the Moon go to J. Waugh for only sixty guineas.

MR. JOEL'S SELECTED.

I see that Mr. J. B. Joel has taken both Alluvial and Snooker out of the Lincolnshire on the ground that his trainer sees no hope of having either fit when the race takes place in six weeks' time. He has left in Greek Warrior, whom, he says, is easier to get ready than the other two. Greek Warrior cannot be so easy to get ready; for his trainer only produced him once last season, when he ran fourth in a little race in the spring.

The Foxhill Downs, which Mr. Joel now occupies, have always been supposed to afford good going in the winter and spring, and when the late W. R. Robinson used them he won the Lincolnshire three years running with Clorane, Winkfield's Pride and Prince Barcaidine, and won it again some years later.

I am afraid that at the present moment trainers, especially in the provincial centres, are not finding conditions too good for working horses that they want for races early in the season. There has been no long stoppage, but there are never two days the same, and January has been, on the whole, an adverse month.

Mild weather this month is badly needed, but there is no certainty of any sort of settled conditions at present. I believe that New market has been more favoured than some of the downland countries in the matter of weather conditions.

SELECTIONS.

The racing will not rise to a very high level here to-morrow, when the Chandos Handicap Hurdle may be won by TAOS. In the Upton Steeplechase I like the chance of SHAM RUBY, while BALLYORGAN or, in his absence, MELFORT may win the Watergall Hurdle Race.

GALTEE MORE.

BALLYORGAN'S CHANCE.

TOURNAIG GETS THE VOTE FOR UPTON 'CHASE.

THE card arranged for the second stage at Warwick is of modest quality, and, as there are more bad horses than good ones engaged in the half-dozen events, I cannot approach it with any confidence.

As it is decided over three miles, the Upton Steeplechase will probably arouse most enthusiasm, even though the pick of the public performers are getting on in years. One in this category is Gate Book, who is to be the mount of Mr. G. Wood. The thirteen-year-old did not distinguish himself in his last two races, although on neither occasion could any fault be found with his jumping, but earlier he won over the distance at Chepstow, giving such a good stayer as Society a sound six lengths beating. Obviously he must be near the mark here if he can reproduce that running.

Spearwood has forgotten his Cheltenham fall; for he got round safely next time out, and ran well under 12st. 7lb. behind Down South at Leicester. I am not satisfied, however, that he will stay this three miles so well as a few of his opponents. On this score a doubt also exists concerning Sham Ruby, but this six-year-old has scope for improvement, and, recalling how strongly she finished when winning at Hurst Park, I believe she will not fail because of lack of stamina.

Princess Mir, who was well backed last time out, failed to finish in the first eight, and I cannot trust her.

TOURNAIG,

though, has been running forward in fairly useful company, and, being a reliable jumper, I cannot leave him out of it, seeing that he is nicely weighted on the 10st. 10lb. mark. Perhaps, he will prove too good for Sham Ruby, whom I fancy most of the others.

Perthshire Lad, who is trained a few miles from the course at Leamington Spa by S. McGregor, is assured of sound support in the Chandos (Amateurs') Handicap Hurdle, because it was only by a head that he failed to beat Chenango at Wolverhampton. The latter was an unknown quantity then, but his subsequent running paid a big tribute to the form. However, I think

BACK ISLE,

who will be the mount of Mr. F. Walwyn, should beat Perthshire Lad at the weights. He won cleverly at Derby, where Battle On, now only 5lb. better treated, was a moderate fifth.

The pick of the Novices' Steeplechase probables are Pol Hill, Surtax and

DOWNRIGHT,

of which I prefer the last-named. He was a splendid second to Down South at Leicester last month, and has probably improved.

BALLYORGAN

in the Watergall Hurdle appeals to me as the safest selection on the card.

HORSES IN TRAINING.

THE CLONBARRON TEAM FOR THE COMING SEASON.

BY OUR SPECIAL REPRESENTATIVE.

LAST year the Clonbarron trainer, Jack Ruttle, won for his patrons thirty-eight races, value £2,843, with nineteen of the twenty-six horses under his care. He has a useful string to train for the coming season, and is sure to finish near the top again.

Santaria, who won the Irish Oaks two years ago and who was successful in three King's Plates last season, has been retired, but Stormproof will be given yet another term in training. Stormproof, who has been at the stud, ran several good races last year, and beat Golden Glen decisively over a mile and three-quarters at the Curragh shortly after the latter had run third to Harinero in the Irish Derby. The daughter of Apron and Little Shower ran second, beaten a length, to Soliman's Feast in the Curragh Cesarewitch, and a month later was close up fourth in our Cambridgeshire. Stormproof is a sound stayer, and is somewhat above the ordinary type of handicapper. She is one to follow.

PORTANOB'S PROMISE.

Portanob, a lovely bay filly by Son-in-Law, will likely prove herself a tip-top race mare this year, for she has been backward and is really only coming to her best. At Limerick Junction, on the 31st of last May, Portanob beat Lady Clodagh pretty easily at level weights over a mile and three-quarters, but met with a mishap subsequently which hampered her preparation for the Irish Oaks. She was not thoroughly wound-up for that race, and was well in the rear at the finish, whereas Lady Clodagh ran Salar to half a length. This makes Portanob a very useful filly at her best. She has wintered extremely well, and in the best company Ruttle expects her to more than hold her own.

A very high opinion is held of Ballybrittas, who was never unplaced last year, and won four times out of nine attempts. The son of Torlonia is tremendously speedy and looks like making a big name for himself as a sprinter.

The three-year-olds Corrin Cottage, Golden Tol and Ardent View have furnished well during the winter, and on last season's form ought to do good service this year.

There are some very nice two-year-olds at Clonbarron, and the pick of them may well prove to be Mr. O'C. O'Reilly's Knightsbrook. This is a very powerful-looking horse, and I think that about the middle of the year he will prove himself a really high-class youngster.

The brown gelding by Vencedor out of Vici's dam, Rose Jug, is a good mover and shows signs of coming to hand readily, a remark applicable to the filly by Hartford—Radiogram, and to the first foal of Nell Gwynne by Apron.

The Athlone gelding out of Orangeade is a half-brother to the good winners, Orange Girl and Santaria. He is a very pleasing fellow and is sure to race. One to note for an early engagement is the bay daughter of Vencedor—Pince Nez. This sister to Pencedor is a trifle on the small side. The horses in training are :—

FOUR-YEAR-OLDS AND UPWARDS.

Stormproof, br. m., aged, by Apron—Little Shower.

Frozen Out, ch. g., 6 yrs., by Herodias—Miss Amundsen.

More Courage, b. g., 6 yrs., by Herodias—Courageous Girl.

Drucetown, b. g., 5 yrs., by Lustucru—Bewitching.

Vici, br. g., 5 yrs., by Vencedor—Rose Jug.

Poolgowran, b. g., 5 yrs., by Tangiers—Vin de Grave.

To Wit, b. m., 5 yrs., by D'Orsay—Outwit.

Prudent Jack, br. g., 5 yrs., by Juggernaut—Prudent Miss.

Prudent One, ch. g., 4 yrs., by Athlone—Prudent Girl.

Portanob, b. f., 4 yrs., by Son-in-Law—Tetrarchia.

Ballybrittas, br. g., 4 yrs., by Torlonia—Duvetin.

THREE-YEAR-OLDS.

Clonbarron, br. f., by Vencedor—Rose Jug.

Ardent View, ch. f., by Diligence—Pince Nez.

Corrin Cottage, br. g., by Cottage—Maid of Honour.

Heart's Delight, b. f., by Hartford—Honey of Roses.

Golden Tol, b. f., by Tolgus—Irish Gold.

TWO-YEAR-OLDS.

Knight's Brook, br. g., by Knight of the Garter—Shearwater.

Brown gelding by Apron—Nell Gwynne.

Brown gelding by Vencedor—Rose Jug.

Bay gelding by Athlone—Orangeade.

Bay filly by Cottage—Gold Jug.

Bay filly by Poor Man—Marigold.

Brown filly by Hartford—Radiogram.

Bay filly by Vencedor—Lady Torment.

Chestnut filly by Knight of the Garter—Happy Dale.

Bay filly by Vencedor—Pince Nez.

Brown filly by Achtoi—Prudent Girl.

Chestnut filly by Torlonia—Fettle.

Chestnut filly by Salamis—Village Maiden.

Bay filly by Athlone.

Owners for whom training:—Sir James and Lady Nelson, Messrs. O'C. O'Reilly, C. M. Fagan, John Corbestown, E. J. Hope, W. Hall, V. Smith and James McDonnell.

Jockeys—E. M. Quirke (8-6), W. Joy (I.N.H.). Apprentices—J. Brogan (6-9), E. Price (6-9).

SPECIAL SELECTIONS.

Daily Sketch Double — Royal Don and Princess Mir.

BILLIARDS.

DAVIS V. NEWMAN.

Newman scored 980 against 659 by Davis in the first session at Thurston's yesterday. Newman's average being 98 against 73. The best breaks by Newman were 287 (full), 185, 219, and 102, while Davis had 125, 221, and 165.

Davis had a good session at night, when he scored 1,037 and averaged 207, against Newman's 886 and 177. Davis carried an unfinished break to 325, and added runs of 186, 411, and 120. Newman's best breaks being 164 and 587. Closing scores :—Davis, in play, 11,504; Newman, 11,163.

WARWICK PROGRAMME.

TO-DAY'S SELECTIONS.

Chesterton Hurdle—**Royal Don.**
Hatton Steeplechase—**Parthenon.**
Chandos Hurdle—**Back Isle.**
Upton Steeplechase—**Tournaig.**
Novices' Steeplechase—**Downright.**
Watergall Hurdle—**Ballyorgan** (nap).

TO-DAY'S DOUBLE.

Ballyorgan and Downright.

1.30—CHESTERTON SELLING HANDICAP HURDLE RACE of 100 sovs. 2 m.

	Age	st.	lb.
ELIXIR (Capt. C. Leyland) ...Renton	6	12	7
SABRE (Mr. R. W. Binnie) ...J. Beary	3	12	6
CHACRERO (Mrs. P. Bisgood) ...Bisgood	6	11	13
TANGERINE BOY (Mr. Pendarves) ... Pendarves	a	11	13
LADY SHERWOOD (Mr. H. Brufton) ... C. Piggott	5	11	12
MANNITE (Mr. W. Oldworth) Pendarves	a	11	12
DIAVOLO (Mrs. V. C. Berg) ...J. Scott	5	11	12
LACOCK (Mr. J. Raylis) .....Hackett	a	11	11
WOODFERN (Mr. W. Lewis) ...W. Lewis	5	11	10
DOUBLE ROCK (Mr. G. Langlands) ... Owner	5	11	9
BUCKS MAIDEN (Mr. C. Birch) C. Birch	a	11	8
ROYAL DON (Mr. J. Mackley) ...Gale	6	11	8
THE DOMINIE (Miss Morris) Sharland	a	11	7
STAR BOUND (Mr. R. Park) ...Renton	5	11	7
BELLE BIRD (Miss M. Colegrave) ... F. Brown	a	11	4
GENIUS (Mr. O. A. Greenslade) ...Hall	6	11	3
TOGARO (Mr. C. S. Green) .....Cox	a	11	2
LOSALOT (Mr. G. Reed) .....G. Wilson	a	11	1
BYRON (Mrs. M. King) .....G. Wilson	a	11	1
CHAMOIS (Mr. G. Todd) (7lb. ex.) ... G. Todd	4	11	1
HEART OF GOLD (Miss E. Webb) Hall	a	10	11
SNAKE-ROOT (Mr. W. P. Dutton) Dutton	5	10	10
SOLDIERS' RAFT (Mr. W. Bissill) Bissill	4	10	10
GLASS LADY (Mr. F. T. Mines) ...Mines	a	10	9
MASTER POACHER (Capt. Powell) Powell	a	10	9
WOLFE TONE (Mr. W. Hutchinson) ... Hedges	a	10	8
KING'S FALLOCH (Comdr. McCowen) ... Gilbert	a	10	7
SUNFLAKE (Mrs. O. A. Greenslade) Hall	a	10	6
BURLEY ADELIA (Mr. Heritage) Brookes	a	10	5
BLUE PIGEON (Mr. T. Piggott) ... C. Piggott	4	10	5
LALL STAR (Mr. A. R. Smith) ...Duffy	a	10	4
FOREFRONT (Mr. E. J. Delfosse) ... W. Bennett	5	10	4
YADIG (Mr. C. A. M. Freake) ...Freake	a	12	3
MERCED (Mr. H. Lester) .....G. Todd	a	10	0
SOUTHERN MAID (Mr. A. Smith) Duffy	a	10	0

Form.	Probable Starters and Jockeys.	Betting Forecast.
150	LADY SHERWOOD ..... W. Stott	7/1
	or	
304	BLUE PIGEON ..... W. Stott	7/1
420	LACOCK ..... G. Pellerin	10/1
031	BUCKS MAIDEN ..... D. Jones	5/1
022	ROYAL DON ..... K. Gale	5/2
040	TOGARO ..... K. Piggott	100/6
350	BYRON ..... J. Hamey	100/6
501	CHAMOIS	7/2
400	HEART OF GOLD ..... G. Wilson	100/6
000	SNAKE ROOT ..... J. Ward	100/6
230	MASTER POACHER ..... E. Brown	100/6
000	WOLFE TONE ..... E. Taylor	8/1
223	SUNFLAKE ..... P. Kinsella	11/2
000	LALL STAR	100/6
030	ZADIG	100/6
000	SOUTHERN MAID ..... S. Duffy	100/6
400	KING'S FALLOCH	100/6
00	STAR BOUND	100/6
030	WOODFERN	100/6

2.0—HATTON SELLING STEEPLECHASE of 100 sovs. 2 m. 80 yds.

	Age	st.	lb.
PARTHENON (Mr. P. Beatty) Beatty	a	12	7
RENDER (Dr. J. Cumming) ...D. Young	a	12	7
ANEROID (Mr F. W. Gilbert) ... D. Young	a	12	7
LAUDAMUS (Miss R. Murray) Pease	a	12	7
THE PHILOSOPHER (Mr. A. Newey) ... Newey	a	12	7
KING LOUIS (Miss D. Paget) Briscoe	a	12	7
CAMP BED (Mrs. P.-Duncombe) Powell	a	12	7
REVESBY (Mr. Joe Pidcock) ... G. Armstrong	a	12	7
MERCURY (Mrs. S. Saville) ...J. Beary	a	12	7
YEARLY (Ld. Willoughby de Eresby) ... Eresby	a	12	7
RHYOLITE (Mr. V. T. Thompson) ... F. Barrigan	a	11	9

Form.	Probable Starters and Jockeys.	Betting Forecast.
421	PARTHENON	2/1
014	ANEROID	9/2
020	THE PHILOSOPHER	10/1
400	REVESBY	10/1

2.30—CHANDOS (Amateur Riders) HANDICAP HURDLE RACE of 120 sovs. 2 m.

	Age	st.	lb.
COOLAYNA (Mr. J. U. Bailie) Private	a	12	10
SIR CRISPEN (Miss D. Paget) Briscoe	a	12	2
PRIDDY HILL (Mr. G. Todd) G. Todd	5	12	2
SIGARI (Sir D. Llewellyn) ...Shariand	5	11	13
WHINCOVER (Miss M. Leigh) J. Norris	6	11	12
TCHANG TI (Marquis de San-Miguel) ... Barrett	6	11	12
TIBERE (Mr. J. Herrington) ...Renton	5	11	8
SEVEN MAGPIES (Miss M. Clark) ... Private	a	11	7
DUST (Mr. A. Boyce Barrow) J. Waugh	6	11	7
BRUNEL (Mr. H. T. Clifton) .....Ansell	a	11	7
TAOS (Mr. E. Pease) .....Hall	6	12	5
HIGH WIND (Mr. C. Kelly) ...C. Kelly	4	11	7
CHACRERO (Mrs. P. Bisgood) Bisgood	6	11	1
ENNISTYMON (Mr. R. J. Norbury) ... Cockton	a	10	11
PERTHSHIRE LAD (Mr. Bird) ... McGregor	a	10	9
LONGMYND LAD (Mr. Deterding) ... O. Beechener	a	12	5
BACK ISLE (Mrs. C. Jones) ...Roberts	6	10	8
TIBETAN PRINCE (Sir F. Freake) ... Rimell	5	10	7
BATTLE ON (Lady Warrender) ... H. Brown	a	10	7

Form.	Probable Starters and Jockeys.	Betting Forecast.
130	LADY SHERWOOD ..... W. Stott	7/1
	or	
304	BLUE PIGEON ..... W. Stott	7/1
420	LACOCK ..... G. Pellerin	10/1
031	BUCKS MAIDEN ..... D. Jones	5/1
022	ROYAL DON ..... K. Gale	5/2
040	TOGARO ..... K. Piggott	100/6
350	BYRON ..... J. Hamey	100/6
501	CHAMOIS	7/2
400	HEART OF GOLD ..... G. Wilson	100/6
000	SNAKE ROOT ..... J. Ward	100/6
230	MASTER POACHER ..... E. Brown	100/6
000	WOLFE TONE ..... E. Taylor	8/1
223	SUNFLAKE ..... P. Kinsella	11/2
000	LALL STAR	100/6
030	ZADIG	100/6
000	SOUTHERN MAID ..... S. Duffy	100/6
400	KING'S FALLOCH	100/6
00	STAR BOUND	100/6
030	WOODFERN	100/6

2.30—CHANDOS (Amateur Riders) HANDICAP HURDLE RACE of 120 sovs. 2 m.

	Age	st.	lb.
COOLAYNA (Mr. J. U. Bailie) Private	a	12	10
SIR CRISPEN (Miss D. Paget) Briscoe	a	12	2
PRIDDY HILL (Mr. G. Todd) G. Todd	5	12	2
SIGARI (Sir D. Llewellyn) ...Shariand	5	11	13
WHINCOVER (Miss M. Leigh) J. Norris	6	11	12
TCHANG TI (Marquis de San-Miguel) ... Barrett	6	11	12
TIBERE (Mr. J. Herrington) ...Renton	5	11	8
SEVEN MAGPIES (Miss M. Clark) ... Private	a	11	7
DUST (Mr. A. Boyce Barrow) J. Waugh	6	11	7
BRUNEL (Mr. H. T. Clifton) .....Ansell	a	11	7
TAOS (Mr. E. Pease) .....Hall	6	12	5
HIGH WIND (Mr. C. Kelly) ...C. Kelly	4	11	7
CHACRERO (Mrs. P. Bisgood) Bisgood	6	11	1
ENNISTYMON (Mr. R. J. Norbury) ... Cockton	a	10	11
PERTHSHIRE LAD (Mr. Bird) ... McGregor	a	10	9
LONGMYND LAD (Mr. Deterding) ... O. Beechener	a	12	5
BACK ISLE (Mrs. C. Jones) ...Roberts	6	10	8
TIBETAN PRINCE (Sir F. Freake) ... Rimell	5	10	7
BATTLE ON (Lady Warrender) ... H. Brown	a	10	7

Form.	Probable Starters and Jockeys.	Betting Forecast.
	PETER PAUL ..... F. Maxwell	100/8
100	GATE BOOK ..... Mr. G. Wood	11/4
100	SPEARWOOD ..... W. Kidney	9/2
90	CROWN PRINCE	100/8
021	SHAM RUBY ..... T. Cullinan	4/1
300	WISE DON	100/8
020	PRINCESS MIR ..... W. Parvin	10/1
322	TOURNAIG ..... W. Gale	7/1
140	ARMETTA	100/8
304	GRAPPLER ..... P. Kinsella	8/1
000	HALL BOY	100/8
000	DEMINKOFF ..... G. Hardy	100/8
024	PLECTRUM ..... F. Gurney	10/1
000	MRS. SHEARS	100/8
000	MAGIC MOON	100/8

3.30—NOVICES' STEEPLECHASE of 120 sovs. 2 m. 80 yds.

	Age	st.	lb.
DRILL BOOK (Mr. A. B. Briscoe) Briscoe	6	12	5
RATTLECASH (Mr. T. J. Burrowes) ... Gilbert	a	12	5
GAY FELLOW (Mr. J. N. Clegg) Private	a	12	5
SPRINGHILL (Miss R. D. Cohen) Powell	a	12	5
SILVER CIRCUS (Mr. H. D. Dennis) ... P. Dennis	a	12	5
MR. J.B. (Sir F. Eley) .....Rimell	a	12	5
MY WIG (Capt. Newton) .....Gordon	6	12	5
POL HILL (Mr. Keith C. Fraser) Fraser	6	12	5
SURTAX (Mrs. R. Gaskell) .....Hall	6	12	5
SOUTH AFRICA (Mr. Jackson) Powell	6	12	5
RIFF (Mr. G. M. King) .....King	a	12	5
PRINCE CHARLES (Mrs. E. G. Pease) ... Pease	a	12	5
GAZONIT (Mr. J. Pindarves) Pendarves	a	12	5
THE SILVER TASSIE (Mrs. Phipps) ... O. Beechener	a	12	5
ORANGE BITTERS (Mr. Rank) ... W. Payne	6	12	5
LADY ROWLEY (Mr. R. Renton) Renton	6	12	5
SOLDIERO (Maj. H. P. Rushton) Rimell	a	12	5
BILL TEAL (Miss M. Sheriffe) Reeby	a	12	5
MR. REGGIE (Lady B. Smith) Rimell	6	12	5

Form.	Probable Starters and Jockeys.	Betting Forecast.
	GENTLEMAN USHER (Brig.-Gen. C. R. P. Winser) ..... Winser	6 10 7
	GAY FELLOW ..... J. Stanbridge	20/1
402	POL HILL	9/4
410	SURTAX ..... G. Wilson	5/1
200	SOUTH AFRICA ..... R. Brown	20/1
002	THE SILVER TASSIE C. Beechener	20/1
0	BOLDERO ..... G. Owen	20/1
	BELLEROPHON ..... W. Keeble	20/1
00	FITZBURN	20/1
020	KILLYNETHER ..... Mr. P. Mosetyo	20/1
40	PHALDARILL ..... P. Kinsella	20/1
	or	
	ARC DE TRIOMPHE ..... P. Kinsella	20/1
042	DOWNRIGHT	6/4
030	DAVID'S GAIN ..... F. Fish	10/1
000	ANNOUNCER ..... F. Gurney	7/1
240	ITHACA ..... E. Williams	20/1
030	RATTLECASH	20/1
014	LADY ROWLEY	20/1

4.0—WATERGALL HURDLE RACE of 120 sovs. For four-year-olds only. 2 m.

	st.	lb.
CICERONIAN (Mr Barrow) .....Cundell	11	4
TOMMY MAC (Lt. Blandford) ...L. Adams	11	4
ADRIATIC (Mr. R. Bowaas) Coulthwaite	11	4
ARETHUSA (Mr. R. Bowaas) Coulthwaite	11	4
JUNE ROSE (Sir D. Broughton) Barthropp	11	4
BORDEA (Mr. H. Appleton) .....Rimtol	11	4
YEOMAN HUSSAR (Mrs. D. Bull) ... C. Beechener	11	4
PLAIN ELLA (Sir A. Butt) ...R. Adams	11	4
CHALCEDONYX (Lady Chesham) ... W. Payne	11	4
CHANGTOI (Mrs. F. A. Clark) R. Hobbs	11	4
PIPE OF PEACE (Maj. H. Colmore) ... Colmore	11	4
FREE SHADOW (Mr. H. Coventry) Rimell	11	4
BALLYORGAN (Comdr. de Crespigny) ... Tabor	11	4
STRATHSPEY (Mr. A. Davis) ...G. Todd	11	4
ORBECK (Mrs. N. R. Davis) ...W. Davis	11	4
BIGHORN (Mr. E. J. Delfosse) W. Bennett	11	4
EMPEROR (Mr. Shakerley) .....Duller	11	4
MANNA BOY (Mrs. Arthur Eliot) Bisgood	11	4
ROSE-DE-VIE (Sir Keith Fraser) ...Fraser	11	4
WARGIL (M. F. E. S. Groves) .....Cooke	11	4
MELFORT (Mr. F. Barrigan) F. Barrigan	11	4
OCEAN PEARL (Mrs Huntington) Gubbins	11	4
BUENAMIGO (Ld. Inchcape) .....Barrett	11	4
LISALOUP (Mr. D. A. Jackson) .....Powell	11	4
LARRETIER (Mr. J. Kelly) ...W. Kelly	11	4
DOUBLE TOT (Mr. D. Kennedy) Roberts	11	4
TOLSTOI (Mrs. Livingstone) G. Langlands	11	4
DOUBLE GLOSTER (Mr. F. Minoprio) ... East	11	4
GAWKY (Mr. G. Mumford) .....Brookes	11	4
MISS DIPLOMAT (Sir H. Lyons) ... Sneyd	11	4
MONYMUSK (Miss R. Murray) .....Pease	11	4
GREAT DANE (Mr. R. Murray) J. Norris	11	4
SWEET CIDER (Mr J. F. Norris) J. Norris	11	4
HYPERBOLE (Mrs. G. H. Peacock) ... H. Earnshaw	11	4
ASTBURY (Mr. T. H. Rimell) .....Rimell	11	4
GUYNEMER (Sir V. Sassoon) T. R. Leader	11	4
TRUCK (Mrs. R. Thompson) Briscoe	11	4
TAN (Mrs. A. Ridley Thomson) ... Briscoe	11	4
COLONIST (Col. M. Wingfield) R. Bennett	11	4
NOIR ET ROUGE (Brig.-Gen. Winser) ... Winser	11	4
TORTILLA (Brig.-Gen. Winser) ...Winser	11	4
FARLEEN (Mr G. J. Wint) .....Wint	11	4

Form.	Probable Starters and Jockeys.	Betting Forecast.
	TOMMY MAC ..... S. Ingham	100/6
00	BORNEA ..... K. Piggott	100/6
00	YEOMAN HUSSAR ..... C. Beechener	100/6
	PLAIN ELLA ..... H. Nicholson	100/6
2	CHANGTOI ..... E. Williams	5/1
00	PIPE OF PEACE ..... W. Parvin	100/6
0	FREE SHADOW ..... T. Rimell	10/1
22	BALLYORGAN ..... W. Heavy	5/2
00	STRATHSPEY	10/1
300	RIGHORN ..... Mr. Corbett	100/6
000	DANE DE RIBE	100/6
000	OCEAN PEARL ..... Mr. F. Walwyn	8/1
000	DOUBLE TOT	100/6
2	MISS DIPLOMAT	5/1
000	DOUBLE GLOSTER ..... H. East	100/6
000	MONYMUSK ..... G. Wilson	7/1
30	GUYNEMER ..... F. Fish	100/6
000	GAWKY	100/6
000	NOIR ET ROUGE	100/6
	TORTILLA	100/6

FROM THE HUNTING FIELDS.

ISLAND HOUNDS.

Sport with these hounds last week was most enjoyable, Monday and Friday being really good days and Wednesday a very fair day. On Monday, the 29th January, we met at The Island, and the dog hounds distinguished themselves during a very long day's hunting by accounting for each of the five foxes they found. There was quite a large field out for this meet, including a number of visitors, who, one and all, earned great praise from the "natives" for the way they got across the country, and in their turn praised the local hirelings who brought them safely through to the end. We found at once in The Island, and went away first towards Garrybran, but, swinging back left-handed through The Island, we ran to Ballyduff, where our first fox was marked to ground. We next found in Garrybran and ran to Ballinahoun, where this fox got in. He was soon bolted, and hounds hunted on to Wells, where there was another fox on foot; then back towards Ballinahoun before turning right-handed by Raheenaskeagh to Knockscamolin, when he got in again, and was left. The next find was in Leigh's, from where we went away past the Rectory through Robinson's to Killagowan, when scent, which had only been fair, improved, and hounds ran fast by-the Rat Hole nearly to Ballytarsna, then left-handed through Garrybran and Ballinahoun to Raheenaskeagh, then left again past Robinson's and the Rectory back to Leigh's. Without delaying there, they hunted over the road towards Dempsey's bog, but, leaving it on the right, they ran on to Kyle, where this fox got to ground not far in front of hounds, after a really nice hunt of one hour and twenty minutes. While marking some hounds opened on another fox. Thinking that it might be our hunted fox, who had bolted, no immediate steps were taken to stop them. After that all efforts were of no avail, and nearly the whole pack ran very fast through Garrymore and Courtelough to Ballyvoodock, then right-handed through Monarig to Ballyconnigar and on to Moreton's Hill to ground. This would have been the best hunt of the day, as, with a screaming scent, hounds ran very fast over a grand line of country, with a four-mile point. However, it was nearly dark and horses were pretty well stone cold.

Hounds were eventually picked up at eight o'clock, and did not get back to kennels till after ten. There was a lot of grief during the day, most riders hitting the ground at least once. Unfortunately, there was one bad accident, Miss Haughton, of Rockspring, losing her nice young horse, which she had trained herself, and who was turning out so well.

On Wednesday, at Scarawalsh, scent was never good. Our first find was in Kipeen, from where we had a sharp gallop to ground in the Sandpits at Marshalstown. A fox found in Ballinakill was hunted to Clare's Hill, then sharp right-handed to Castledockerill. Following a short check here, the quarry ran back to Ballinakill, through the covert at once, and away through Tomadilly and past Marshalstown to Ballyday, where he had to be left in the thick covert there. We found in Hollyfort in the evening, but scent was so bad that nothing could be done.

On Friday the meet was at Clogh, and the dog hounds had another really hard day, but this time they had their reward in the evening. Scent was very poor in the morning, when hounds found in Errity's Knock and ran to Collishal, then back to Churchtown and on to Errity's and down towards Clogh, when scent failed completely. Our next find was in Ballyclough, from where we had a really nice hunt, scent improving the whole time. From Ballyclough hounds hunted through Whitewell, and on through Swaine's Knock to Ballymore, then left-handed back to Swaine's, another similar ring, and then away again from Swaine's to Ballymore, where they swung left-handed to Ballyeden and on to Whitewell and back past Swaine's to Knockrobin, where hounds killed their fox after a two-hours' hunt.

WARD UNION HOUNDS.

TWO FAST HUNTS.

The meet in Ashbourne village on Saturday was very well attended. The weather was mild and moist, and scent was excellent. A stag enlarged at Rathgate led hounds a merry gallop through Hammondstown and Cricketown, and thence over Crock Hill into the Black Hills of Sutherland. The Sutherland River has lost its terror, thanks to a dry season, and the usual ford into Foxhall was dispensed with, the pack running via Ballybin and Cookstown across the Ratoath road into Staffordstown, and direct into Ashbourne village. This was a five-mile ring in thirty minutes, with quite an exciting finish. Another enlargement was subsequently made on Race Hill, the old Ashbourne racecourse, and a flying hunt went via Dunrea, The Halfs and Milltown in a circle back to Race Hill. Here they headed away through Moor Common and The Rath into the Currnagh bog, and crossed the "Pound or Drown" River direct to Borranstown. The stag invaded the farmyard, and was taken after a fast forty minutes without a check.

LOUTH HOUNDS.

From the meet at Glenmore on Wednesday, January 31st, the home coverts at Staleen gorse were drawn blank; but we found at once in the gorse at Rosnaree. Hounds got away on top of their fox, and ran fast over the road towards Cullen House; then swinging left-handed, they went on, with Roughgrange on their left, over Donore Hill to the rocks at Curragubbin, where they lost, after a fast gallop of 45 minutes. There were a brace in Brierly, and the selected one was hunted up to the village of Duleek. Leaving this on their right, hounds ran over the Commons, and, swinging left-handed, then hunted by Garballagh on

COURSING.

WIND-UP AT DONABATE.

PLENTY OF HARES AND FINE COURSING.

BY OUR COURSING CORRESPONDENT.

THE Champion Puppy Stakes final for dogs will be the feature of the card at the Dunshaughlin meeting next week (the draw will be held in the City Arms Hotel, Prussia street on Saturday evening at 6 o'clock), and it was in the fitness of things that Mr. William Duffy's Kilrue got to the end of the qualifying stakes at Donabate yesterday.

Mr. Duffy, one of the original members of the Dunshaughlin Club and one of the oldest of the Irish Cup nominators, has always been a pillar of his club and a thick-and-thin supporter of open coursing, and it was not out of his turn that he now raised the requisite number of flags. Another popular success was the division of the Newbridge Stakes, in which Mrs. Collin's Kilbarrack Boy shared the honours with Mr. P. Doyle's Slaney Hill dog, her husband being Joint Master with Mr. Alex. Craigie of the Fingal Harriers. Kilbarrack Boy was very hard run in a well-contested first course with Mr. Robert Craigie's Noinin's Dream, but he ran on gamely to get the flags over William I. and Controversy.

It was a perfect day for open coursing and there was no scarcity of game; but the hares beat the dogs almost throughout the day. In the ties hares were so strong and fast that they made even the all-ages look a moderate lot, and long courses were the rule. Only one stake was run out, the Champion Puppy, in which Kilrue asserted a marked superiority over his opponents, his last course against Black Darby being his smartest performance. He led a couple of lengths, and, commanding his hare resolutely, had more than three-lengths of it. He may, however, have had a bit too much, in view of the nearness of the final at Dunshaughlin.

Mr. T. A. Bruton's Czar and Mr. J. O'Brien's Ayrfield Ruby divided the Corballis Stakes. Czar showed fair puppy pace, but was rather loose in the working, and a smarter puppy on the scut is Ayrfield Beauty. Miss Phelan's Passing Promise and Mr. McCreary's Amy the Flyer divided the Kilcrea Stakes, but, except for the grand hares and the length of the trials, there were no particular features.

Judge—Mr. J. Long. Slipper—M. Horan.

BALCARRICK STAKES (Champion puppy qualifying stakes)—For 8 dogs.

Notimak beat Ever Early; Black Darby beat What a Gem; Kilrue beat Odd Blackshirt; Gillgown a bye. Storm Guard absent.

Second Round—Black Darby beat Notimak; Kilrue beat Gillgown.

Deciding Course—Mr. W. Duffy's bd. d. Kilrue (Knockcurrel—Heather Dawn) beat Mr. R. Craigie's bd. d. Black Darby (Odd Blackshirt—Miss Darby).

CORBALLIS STAKES—For 8 puppies.

Czar beat Hampton Boy; Goresbridge Fancy beat Cyclone Fran; Craigmore beat Odd Dumple; Ayrfield Ruby beat Rattling Lass.

Second Round—Czar beat Goresbridge Fancy; Ayrfield Ruby beat Craigmore.

Mr. T. A. Bruton's b. d. Czar (Lenin—Portia) and Mr. T. O'Brien's r. f. b. Ayrfield Ruby (Hati All—Odd Branch) divided.

KILCREA STAKES—For 8 all-ages.

Passing Promise beat Paymaster; Slieve Roy beat De Vesci Dusky; Fair Richard beat Golden Boy; Amy the Flyer beat Witch o' the Wood.

Second Round—Passing Promise beat Slieve Roy; Amy the Flyer beat Fair Richard.

Miss M. Phelan's f. d. Passing Promise (Border Lass—Prairie Oath) and Mr. J. McCreary's w. bd. b. Amy the Flyer (Bochill Breagh—Bill's Mott) divided.

NEWBRIDGE STAKES—For 16 two-course all-ages.

Kilbarrack Boy beat Noinin's Dream; William I. beat Skyhill; Doiran beat Controversy; Majesty beat Sword Off; Graigcara beat Nea You Boy; Lively Melody beat Arch of Roses; Slaney Hill Girl beat Mons Memories; Stable Girl beat Model Jo.

Second Round—Kilbarrack Boy beat William I.; Doiran beat Majesty Boy; Lively Melody beat Graigcara; Slaney Hill Girl beat Stable Girl.

Third Round—Kilbarrack Boy beat Doiran; Slaney Hill Girl beat Lively Melody.

Mrs. R. Collin's f. d. Kilbarrack Boy (Eagle's Rock—Martini) and Mr. P. Doyle's f. b. Slaney Hill Girl (Dainty Man—Talkative Girl) divided.

GLANWORTH—TO-DAY.

Judge—Mr. R. J. Rea. Slipper—R. J. Redmond.

TRIAL STAKE (16 dog puppies) — Mr. J. Sigvin's Sounds Grand v. Mr. P. Moynihan's Molana Rebel; Mr. P. Murphy's Flying Grizzie v. Mr. B. O'Connor's Half Wit; Mr. M. Quinn's Reflective v. Mr. J. Roche's Shining Son; Mr. T. A. Morris's Mandatu v. Mrs. M. Tagney's Earlville Boy; Mr. P. Sheehan's Royal Porthos v. Mr. J. O'Connor's Clonea Bridge; Mrs. M. Barry's Bill the Boxer v. Mr. Aherne's Artigan; Mr. J. Fenton's First Rib v. Mr. D. Sheedy's Larry O; Mr. W. P. Barrett's Flyaway Bob v. Mr. A. Sandford's Ropewalk King.

AIRHILL STAKES (14 all-ages)—Mr. W. Mackessy's Never Say Die v. Mr. D. J. O'Mahony's High Graded; Mr. W. P. Barrett's Inchmore v. Mr. J. Hallissey's Irish Eloquence; Mr. P. J. O'Sullivan's Ballygrean v. Mr. E. P. Keane's Rejected Light; Mr. J. W. O'Neill's Captain of the Os v. Mr. C. J. Lacey's Western Wonder; Mr. P. Coleman's Racecourse Lass v. Miss J. Walsh's Buster Brown; Mr. E. Dwyer's Dorothy Dean v. Mr. J. Power's Jazz Rattler; Mr. D. Tracey's Elton Bead v. Mr. P. Casey's Prairie Call.

LUNCHEON STAKES (16 two-course maidens)—Mr. J. Quinn's Mikes Hill v. Mrs. M. Walsh's Southern Breeze; Mr. J. M. Broderick's British Bandsman v. Mr. Riordan's Rory's Bonnet; Mr. M. Tagney's Earlsville Hero v. Mr. P. Foley's Boxer Boy; Miss R. Barry's Rambling Bess v. Mr. M. Collins's Carrig Hackle; Mr. J. Moran's Mingo v. Mr. C. Mahon's Queen's Boast; Mr. C. Coleman's June v. Mr. P. Mannix's Marvellous Trotter; Mr. J. Prendergast's River Queen v. Mr. W. P. Barrett's Star o' Dee; Mr. P. Fox's Deluge Light v. Mr. J. Quinlan's Carrowleigh Lass.

GLANWORTH STAKES (16 one-course maidens)—Mr. D. Wallace's Wayside Hope v. Mr. T. Village Fashion; Mrs. A. Chamberlain's Jules Anchor v. Mr. J. Hennessy's Darling Dick; Mr. T. Smyth's Sweet Cut v. Mr. W. P. Barrett's Mobile Star; Mr. J. J. Broderick's Roving Rio v. Mr. J. Walsh's Water Lily; Mr. M. W. O'Riordan's Rattle the Fox v. Mr. P. McDonald's Yellow Passport; Mr. J. Wallace's Joyway v. Mr. P. O'Keeffe's Roving Countess; Mr. G. Linehan's Little Knot v. Mr. M. Linehan's Nonna; Mr. J. O'Connor's Old Carter v. Mr. P. Noonan's Dabber Lass.

SURPLUS STAKE (16 two-course maidens)—Mr. S. B. Lee's Columbine Purple v. Mr. J. Hoare's Hardiasari; Miss M. O'Brien's Darra Fox v. Mr. M. G. Hallisey's Amber Ale; Mr. J. Nagle's Winding Joffle v. Miss P. Kelleher's Fawn Heather; Mr. P. O'Flynn's Perfect Cutlet v. Mr. J. Vaughan's Duhallow Sweeper; Mr. J. Barry's British Bridegroom v. Miss N. Dwane's Rebel Queen; Mr. J. Walsh's Limelight v. Mrs. K. A. Murphy's Tons of Glory; Mr. J. Quain's Weaving Rambler v. Mr. J. O'Brien's Gurrane Girl; Mr. A. Sandford's Ropewalk Lady v. Mr. W. Cronin's Duet.

LOCAL STAKES (15 one-course maidens)—Mr. J. Clahane's Morillon's Son v. Miss N. Coughlan's Cuppage Rover; Mr. W. Frazer's Joyful Commander v. Mr. P. Barry's Luncheon Babble; Mr. P. A. Noonan's Flying 55 v. Mr. J. Blake's Lough Rambler; Mr. J. Joyce's Ben the Rover v. Mr. J. Flavin's Joyful Ann; Mr. J. Fuohy's Luncheon Weaver v. Mr. J. Joyce's Sandville Maid; Mr. P. Reynolds's Token Lass v. Miss Gallagher's Assonia; Mr. M. Linehan's Murdering Rake v. Mr. J. Reynolds's Haimarih's Beauty; Miss K. McCarthy's Kate of Garnavella, a bye.

First brace in slips at 11.30.

GLANWORTH—TO-MORROW.

CASTLECOR STAKE (16 puppies) — Mr. M. Ring's Miners' Friend v. Mr. J. J. Maher's High Lo; Mr. H. Tynan's True Disciple v. Mr. M. J. Coolahan's Coole Ben; Mr. J. Bennett's Next Winter v. Mr. P. Farrell's John's Lodger; Mr. P. J. Nagle's Never Narmit v. Mr. A. Cunningham's Bean Tibbs; Miss M. O'Brien's He's a Rattler v. Mr. F. Tisdall's Toney Warden Boy; Mr. Brennan's King Peter v. Mr. Casserly's Seaside Express; Mrs. Duncan's Gyp's Island v. Mrs. O'Hara's Sheela Saucy; Mr. P. Guinan's Cool Gun v. Mr. J. Barry's Semi Solid.

BALLYMAHON STAKE (14 all-ages)—Mr. F. Daly's Friar's Island v. Miss M. Greene's Delaquilla; Mrs. M. Egan's Boasted Fool v. Mr. P. Flynn's Free Road; Messrs. Wallace and Keena's Lanestown v. Mr. F. O'Regan's Moratorium; Mr. M. Fallon's Skiro v. Mr. J. McLoughlin's Cartron Con; Mr. M. O'Sullivan's Seaside Rattler v. Mr. J. Murray's Beaded Force; Mr. Ring's Betty Dunne v. Mr. Casserly's Cutlets Turned; Mr. Clyne's Cincinnatti v. Mr. Cooney's Cross Counter.

KEENAGH STAKE (16 2-course maidens)—Mrs. M. Flanagan's Prince of Offaly v. Mr. M. J. Flynn's Rock Arrow; Mr. M. J. McDonagh's Golden Loaf v. Mr. J. J. Egan's Earl's Equal; Mr. H. Barry's Off You Rattler v. Mrs. J. Clancy's Clonfurish; Major J. J. Guinan's Gun Off v. Miss M. Casey's Crafter; Miss B. Kelly's Negro's Pal v. Mr. T. Reynolds' Hopeful Flier; Mr. J. Twomey's Clara Lassie v. Mrs. A. Casserley's Cairo Pearl; Mr. J. Farrell's Sparkling Peg v. Mr. J. O'Neill's Cool Tip; Mr. J. Tooney's Biddy the Hawk v. Miss Rowan's Beggar's Bridge.

TANG STAKE (No. 1)—Mr. J. Fallon's Parkadaly v. Mr. H. P. Mulvihill's Spinster's Hope; Mr. F. Browne's Bottle Maker v. Mr. C. Clarke's Clarke's Plug; Mr. P. Connaughtan's Town Sergeant v. Mr. B. J. Ryan's Daroge; Mr. P. Frewley's Baby Wise v. Mr. J. Ward's Perfect Gem; Mr. J. F. Fagan's Scarsdale Star v. Mr. P. McGann's Beaded Bell; Mr. J. Burke's Blackhead Honey v. Mr. W. Clarke's Ivy Beg; Miss K. Hill's Miss Orb v. Miss M. Keenan's Castle Love; Mr. H. McGrath's Onamon Lass v. Mr. J. Fox's Bilberry Blossom.

TANG STAKE (No. 2)—Mr. P. Keegan's Black Peat v. Mr. B. Stanley's Dillon's Pick; Mr. L. Keenan's Sweep All v. Mr. J. Smith's Tainted Mutton; Mr. J. Fox's Cashel East v. Mr. P. Hopkins' Handsome Find; Mr. M. Byrne's Moleskin Con v. Mr. M. Duncan's Given Away; Mr. M. Dowd's Royal Laddie v. Mr. T. Murtagh's Whalley Girl; Mr. T. McGrath's Ocean Hawk v. Mr. J. Doherty's Kilcurry Girl; Mr. P. Dooner's Lislea Mutton Lass v. Mr. F. Browne's Felton Beauty; Dr. McCann's Far From Shore v. Mr. L. Gerely's Auburn Lily.

First brace in slips at 11.30.

CREBILLY—TO-MORROW.

BALLYGARVEY STAKES (16 puppies)—Mr. D. Mulvenna's Sporting Fawn agst. Mr. W. J. B. Toye's Ruglin; Mr. J. Shaw's Strangford agst. Mr. W. Townley's Lord Hankow; Mr. W. J. Black's Glenarm Again agst. Mr. S. Mark's Myroe Dimpler; Mr. L. Ruddy's Rostelian Lad agst. Mr. J. Ferguson's Robbie Craig; Mr. T. McMullan's Blue Bird agst. Mr. R. Kell's King Solomon; Mr. A. D. Gibson's Peacefield's Speed agst. Messrs. Gamble and Lawrence's Da Rex; Mr. J. McConville's Rustic Bell agst. Mr. Murray's Murray's Mixture; Mr. J. R. Burn's Buzz Girl agst. Mr. T. Allen's Titled Artist.

CROMAC CUP (13 all-ages)—Mr. Hunt's Springfield Micky agst. Mr. R. Edgar's Langland Gift; Miss R. Rainey's Gipsy Lad agst. Mr. J. Shaw's Sandy Knowe; Miss Murphy's Full Money agst. Mr. S. Mark's Myroe George; Miss S. McMinn's Neptune's Pearl agst. Mr. E. O'Reilly's Oarsman; Mr. W. McBratney's Woodburn agst. Mr. J. Marshall's Moving Memory; Mr. J. Burn's Buzz Cutlet agst. Mr. A. Mayne's May Beauty; Mr. O Andrews's Pride of the Row a bye.

MEMBERS' STAKES (A) (16 two-course maidens)—Mr. H. Devlin's Claddagh Rover agst. Mr. W. Townley's Latest Arrival; Mr. R. Parke's Feeble Ridge agst. Mr. J. Prendergast's Park Poacher; Mrs. N. C. Brown's Beg-mi-Neigh agst. Mrs. D. Monteith's Moorland Laddy; Mr. F. McKenting's Money Ranger agst. Mr. R. Girvan's Cheerful James; Mr. J. A. Fox's Queen's Choice agst. Mr. R. J. Maxwell's Royal Reward; Mr. J. Kennedy's Keep Crowing agst. Mr. Harry Mussen's More Weather; Mr. G. Beck's Rosedale's Mutton agst. Mr. S. Kirk's Shanagolden Again; Mr. H. Finlay's Fruitful Gift agst. Mr. R. D. Best's Cairnmore Wimple.

MEMBERS' STAKES (B) (16 puppies)—Mr. J. McCaughan's White Owl agst. Mr. H. Rainey's Rose of Gold; Mr. R. Willman's Beech Branch agst. Mr. L. Ruddell's Rosie; Mr. J. W. Toye's Ran Hont agst. Mr. J. McCullough's Ballykeel William; Mr. S. Carmichael's Scarlet Vale agst. Mr. S. Mark's Myroe Willie; Mr. J. Wyllie's Arrius agst. Mr. T. Allen's Two Aces; Mr. Graham's Boss of the Road agst. Mr. G. Beck's Rattling Half; Mr. J. Shaw's Sprig o' Meath agst. Mr. C. P. McGarry's Erne Eagle; Mr. McAllister's Anvil Music agst. Mr H. Mussen's Mount Panther Pat.

MEMBERS' STAKES (C) (16 puppies)—Mr. R. Willman's Beech Green agst. Mr. H. Rainey's Ready Mount; Mr. H. Wood's Wilful Blade agst. Mr. G. Beck's Rattling Guide; Mr. F. Anderson's Magic Bone agst. Mr. J. Graham's Glenbank Lass; Mr. W. Allen's Can't Go agst. Mr. W. Dodd's Brandy's Dear; Messrs. S. and R. Picken's Miss Keystone agst. Mr. W. Wilson's Movena Again; Mr. H. Marbin's Honolulu Moon agst. Mr. C. Magee's Molly Shannon; Mr. Stevenson's Spring Sale agst. Mr. D. Mulvenna's Sporting Miss; Mr. T. J. Crilly's Corner Lass agst. Mr. W. Townley's Spirit of Fun.

Victor Charles Kingsley, a native of Hornsey, London, and an 18 years old farm servant employed at Firbank, near Sedbergh, was remanded at Kirkby, Lonsdale, Westmorland, yesterday, on a charge of attempting to murder Mrs. Armistead, the wife of his employer.

JOHNSTOWN.

JOHNSTOWN (No. 1) STAKE (16 two-course maidens)—Cotton Goods beat Conive; Floating Nut beat Daggendale; Gong beat War Plane; Jolly King beat Brave Rustic; Beaded Violet beat Kilogramme; Clomantagh Girl beat Berry's Fancy; Keep Sailing beat Mid-day Queen; Darcy's Pride beat Day's Terror.

Second Round—Cotton Goods beat Floating Nut; Jolly King beat Gong; Beaded Violet beat Clomantagh Girl; Darcy's Pride beat Keep Sailing. Stake divided.

TRIAL STAKE (16 dog puppies).—All Together beat Precious Parcel; Clough Demon beat Keep Gentle; Fleeting Gallant beat Wily Dick; Delishious beat Tons of Pep; Carbonade beat Golden Tim; Cheers for Corrig beat White Belt; Mordaunt beat Dooley; Rattling Dick beat Massive Days.

Second Round—All Together beat Clough Demon; Delishious a bye, Fleeting Gallant drawn; Cheers for Corrig beat Carbonade; Mordaunt beat Rattling Dick.

Third Round—All Together beat Delishious; Mordaunt beat Cheers for Corrig.

Mr. P. Arrigan's bd. All Together (Inler—Gosha Bead) declared the winner; Mr. T. A. Morris's bd. Mordaunt (Mutton Cutlet—Menace) drawn.

TRIAL STAKES (16 bitch puppies)—Killenard Girl beat Doyle's Mutton; Mooncoin Rose beat Fangot; Coney Castle beat Keeries Sister; Girl from Wexford beat Barrow Breeze; Like a Plum beat Fleeting Glow; Leonard's Pick beat Dundrum Rose; Chocolate Kid beat Heads a Peany; On Side beat Sleight of Hand.

Second Round—Killenard Girl beat Mooncoin Rose; Girl from Wexford beat Coney Castle; Like a Plum beat Leonard's Pick; Chocolate Kid beat Onside.

Third Round—Killenard Girl beat Girl from Wexford; Chocolate Kid beat Like a Plum.

Mr. E. Kinane's Chocolate Kid (Cheerful Choice—Style Kid) declared the winner; Messrs. Costello and Freeman's Killenard Girl (Drishana—Second Princess) drawn, injured.

URLINGFORD STAKES (nine all-ages).—Tullaroan Forward beat Solid Bob; Crystal Delage beat Toy Bachelor; Loophole beat Killenard Boy; Kell's Cutlet beat Whirlwave; Maid of the Moor a bye.

Second Round.—Crystal Delage beat Tullaroan Forward; Loophole beat Maid of the Moor; Kell's Cutlet a bye.

Third Round.—Crystal Delage beat Kell's Cutlet; Loophole a bye.

Decider—Mr. L. Power's bd. b. Loophole (Open Steak—Last Plum) beat Mr. W. Connery's f. d. Crystal Delage (Delage—Cross Country).

JOHNSTOWN STAKE (No. 3) (16 two-course maidens).—Bamford Glebe beat Turning Point; Wild Days beat Your John; Keen Catch beat Halfway House; Owlerton Star beat Cashel Star; Ela's Cutlet beat Olympic Island; Knight's Dream beat Dick's Day; Beaded Nut beat Solar Boy; Waltz On beat Lolly Pan.

Second Round—Bamford Glebe beat Wild Days; Owlerton Star beat Keen Catch; Ela's Cutlet beat Knight's Dream; Beaded Nut beat Waltz On.

Third Round—Mr. J. Ryan's Bamford Glebe (Beaded Dick—Kind Girl) beat Owlerton Star (1); Mr. R. Buchanan's Beaded Nut (Pistahio Nut—Lilac Bead) beat Ela's Cutlet. Stake divided.

JOHNSTOWN STAKE (No. 2) (16 two-course maidens)—Bohergloss Swell beat Jolly Stitcher; North Wind beat Merrymoment; Pick the Hare a bye. Brightest Discovery absent; Coming Days beat Fast the Barrier; Lame beat Pullaway Boy; Bracken Power beat Obstinate Artist; Best Bottle beat Merry Rattler; Kind Kurrier beat Nellie Kelly.

Second Round—Bohergloss Swell beat North Wind; Pick the Hare beat Coming Days; Bracken Power beat Larue; Kind Kurrier beat Best Bottle.

Third Round—Miss P. Neill's Pick the Hare (Main Guard—Tall Bottle) beat Bohergloss Swell; Mr. M. Phelan's Bracken Power (Debonairly—Gnulstown Peggy) beat Kind Kurrier. Stake divided.

GRAINE STAKES (16 two-course maidens)—Beaded Kitty beat Wistful Lady; Monivea Polka beat Other Surprise; Toto's Bottle beat Peggy Awake; Well Meaner beat Dick's Pride; Lanie Lass beat Money Clear; Moate Street Beauty beat Grange Castle; Eggcontle beat Busy Breeze; Ballyring Lass beat More Puff.

Second Round—Beaded Kitty beat Monivea Polka; Well Meaner beat Toto's Bottle; Moate Street Beauty beat Lanie Lass; Ballyring Lass beat Eggcontle.

Third Round—Mr. M. Deegan's Beaded Kitty (Bottle—Beaded Kit) beat Well Meaner; Mr. N. Bowden's Ballyring Lass (Debonairly—Gaulstown Maid) beat Moate Street Beauty. Stake divided.

BALLYMAHON—TO-MORROW.

Judge—Mr. J. Meehan. Slipper—L. Leetch.

ALL-AGES STAKE (5 puppies) — Mr. E. Mathews's Killeen Bridge v. Mr. J. Costigan's Fearless Guide; Mr. P. McGee's Mount Millet v. Mr. P. Tennyson's Gipsy Princess; Mr. Brian McCabe's Kilcroney Belle a bye.

WHITESTOWN STAKE (16 one-course maidens) — Mr. J. Mulholland's Carrickrobin Lad v. Mr. J. McBride's The O'Mahony; Mr. J. Kelly's Nicholas Temple v. Mr. P. Martin's Tim Tag; Mr. T. Harkey's Another Beginner v. Mr. W. Hill's Hyltown Wanderer; Mr. F. Mulligan's Rogue's Defence v. Mr. P. Muckian's Tubberona Duke; Messrs. Mallon and Smith's Hackon Smyth v. Mr. J. Carvill's Attillion; Mr. H. McGuinness's Newrath Boy v. Mr. McLaughlin's Next Man; Mr. Campbell's Castor Chips v. Mr. P. Walshe's Wagtail Speed; Master O'Neill's Odd Kit v. Mrs. Cooney's Let It Be So.

GREENORE STAKE (4 all-ages)—Mr. J. Duffy's Queer Fish v. Mr. Gordon's Home Trail; Mr. J. Sherry's Connie's Pet v. Miss Hill's Motacil.

O'BRIEN STAKE (11 one-course maidens)—Mr. J. Caulfield's Moroney v. Mr. William Lavery's Clubmore Lass; Mr. J. Sherry's Catkiller v. Mrs. McArdle's Tiddy's Burn; Mr. Hartigan's Smokey Pal v. Mrs. Goodman's Grace Darling; Mr. J. Burn's Rogue and a Half v. Messrs. Hoey and Kearney's Wendoline; Miss Kirk's Ledger Hill Violet v. Mr. P. McGee's Never Lag; Mr. M. Murphy's Tenedos a bye.

CARLINGFORD STAKE (8 two-course maidens)—Master J. Doyle's Joyful Cavalier v. Mr. F. McGreavey's Merry Beginner; Mr. P. Mulligan's Rollurgan Lad v. Mr. P. Murphy's Hailer; Miss Hill's Punchestown Rag v. Mr. P. Holdroft's Rathneaty Lass; Mr. J. McBride's Punchestown Whiskey v. Mr. J. Muckian's Tubberona Express.

COOLEY STAKE (8 locals)—Master R. Kennedy's Grianphort v. Mr. H. McShane's Barnerowe Girl; Mr. D. Brown's Gipsy Lad v. Mr. Finnegan's Gunner's Ghost; Miss M. Kennedy's Loughdoona Lass v. Mr. P. Martin's Sally's Treasure; Mr. William Cunningham's Muchgrange Boy v. Mr. H. McShane's Maid of Mine.

Mr. L. Stoddard's Improvement.

Mr. L. Stoddard, the American amateur rider, who broke his collar-bone and dislocated his hip joint by the fall of his mount, Canute, at Leicester last week, is improving so well that it is expected that he will be about again in three weeks' time.

RUGBY FOOTBALL.

PRATT TO PLAY ON SATURDAY.

RUSSELL'S DECISION EXPECTED TO-DAY.

IT is definitely announced that R. H. Pratt (Dublin University) will take his place at full-back on the Irish team to meet England at Lansdowne road next Saturday, having recovered from the injury that he sustained recently.

The injury which Jack Russell, the U.C.C. and Irish forward, sustained to his hand during last Saturday's Munster League match in Limerick is not so serious as at first feared, it was learned yesterday. At the same time there is still a doubt as to his ability to play in next Saturday's International, but nothing definite can be stated pending an X-Ray examination of the hand, which has not yet taken place. A definite announcement may, it was stated yesterday evening, be expected to-day.

DUN'S FOR HOSPITALS' CUP FINAL.

DUN'S ..... 11 ST. VINCENT'S ... 10

The second semi-final match in the Dublin Hospitals' Cup, played in the College Park yesterday, between St. Vincent's, the holders, and Dun's resulted, after a very hard-fought game, in a win for Dun's in the last minute of the game, by a single point—a goal from a try, a penalty goal and a try, to two goals from tries. There were many stoppages for injuries, and Patton, the Dun's scrum-half, was off the field for some time.

St. Vincents were getting possession at the start, but Dun's backs soon got moving, and Good had three good runs to the line, while Walker missed dropping a goal, and Jewell was wide with a free. St. Vincent's then broke away, and Houlihan sent Bermingham over after a quarter of an hour, for Curran to convert, and this was the only score in the first half. On restarting, after level play, Barry and O'Sullivan put St. Vincents pressing, and Houlihan scored from a rush for Curran to add the points. Dun's then attacked, and Jewell landed a penalty, and a good movement a few minutes later ended in Cochrane scoring far out, Jewell's kick failing. The extra weight in the Duns' pack began to tell, and after Barry had helped St. Vincents to attack and O'Sullivan had been wide with a drop, Dun's rushed away, Jewell slipping over close to goal in the last minute of the match for a clever try, which he converted, to pull the game out of the fire. The winners now meet Mater in the final.

D. G. Walker, the Old Wesley full-back, was very sound for the winners, and Stanford for St. Vincents was no way behind him for usefulness. Good and Cochrane were the best of the Dun's three-quarters, Jewell was effective at out-half, and Jackson, Graham, McCaughey and Shier the best of the forwards. Houlihan and Bermingham were the best of the St. Vincents' "threes," Barry and O'Sullivan enterprising halves, and Curran, Mecauley and Cullen the best of the pack.

Teams:—

Sir Patrick Dun's—D. G. Walker; H. W. Good, G. N. Taylor, W. Spacek, E. M. Cochrane; J. H. Jewell, P. Patton; L. McCaughey, G. B. Jackson, R. I. Shier, B. G. Kearon, M. S. Graham, C. W. Graham, W. Jones, E. T. McCartney.

St. Vincent's—C. F. Stanford; P. X. Bermingham, J. Houlihan, W. F. O'Driscoll, J. Moloney; J. F. O'Sullivan, A. P. Barry; R. Cullen, D. Curran, O. Fitzgerald, T. Kelly, B. Macauley (captain), J. Maher, J. O'Riordan, T. Tierney.

Referee—Mr. J. L. McLoughlin.

JUNIOR SCHOOLS' CUP MATCHES.

ST. ANDREW'S COLLEGE 14
C.B.S. (DUN LAOGHAIRE) 0

The first round of the Junior Schools' Cup was advanced a further stage yesterday when, at Donnybrook, St. Andrew's College beat C.B.S. (Dun Laoghaire) and St. Mary's College (Rathmines) defeated C.U.S. The St. Andrew's boys had the advantage in both height and weight, and ran out easy winners by 3 goal and 3 tries to nil. In every department the Andrew's side held the upper hand, but C.B.S. put up a very stout defence, and with more experience of the game will develop into a useful team.

W. Brooks, the out-half on the Andrew's side, was the outstanding back on the field, and in everything he did he showed a perfect knowledge of the game. Robinson was sound at full-back, and Anderson was smart in the centre. Stephens, Smyth and Kearon were the most noticeable forwards. On the C.B.S. side, Harris, Quirke and Nolan were of the most prominent backs, and the best forwards were Hughes, O'Shea and G. Wheehan.

The Andrew's boys had much the better of the opening half, and, after ten minutes' play, Wolfe opened the scoring when, from a scrum, he slipped over for a try, which was not converted. Anderson put Andrew's further ahead with a clever try, to which Brooks added the extra points. The play continued to go in favour of St. Andrew's, though C.B.S. put in some spirited attacks, and in the second period Hemingway scored two tries, neither of which was converted. The teams were:—

St. Andrew's College—J. Robinson; H. Craigie, J. W. Anderson, L. Collen, J. Hemingway; W. Brooks, F. Wolfe; J. Lawrie, E. Stephens, J. Roche, A. H. Weir, A. Smyth, H. Mitchell, K. Kearon, G. Ashenhurst.

C.B.S. (Dun Laoghaire)—P. Glynn; P. Harris, D. Brennan, P. Dolan, J. Quirke; T. Dolan, J. Whelehan; G. Whelehan, T. Hughes, J. Gilthorpe, B. O'Shea, G. Moore, G. O'Mahony, B. O'Reilly, M. Murphy.

ST. MARY'S COLLEGE (RATHMINES) .. 17
C.U.S. 14

After a keen game, St. Mary's passed into the second round at the expense of C.U.S., and thoroughly deserved to do so. The score was levered from a try, 1 penalty goal and 3 tries to 2 goals from tries and 1 dropped goal (17 points to 14). The Rathmines College were superior in virtually every phase of the play, and but for a solid defence by C.U.S. the margin would have been a larger one. In the first half M. Scott scored for Mary's, following a pass by Becker, and J. Hooper got over, for G. Scott to convert. Early in the second period E. Dalton added a further try which was not converted. After this C.U.S. took over the attack, and A. McElhinney dropped a goal, and followed this up by scoring a try which H. Tunney converted. M. Scott replied with a try for St. Mary's, and Becker also registered a try, but before the end McNamara crossed for C.U.S. and Tunney again converted.

R. Becker, J. Hooper, P. Scott and D. Ryan (backs), and T. Walker, M. Scott and E. Dalton (forwards) were outstanding players for St. Mary's, and for C.U.S. the most noticeable were Troy, A. McElhinney, T. Kenney and B. Dawson (backs), and O'Reilly, Calahan and Carey (forwards) were the pick. The teams were:—

St. Mary's (Rathmines)—D. Fadhlaigh; N. Hooper, R. Becker, J. Hooper, P. Scott; R. Ryan, D. Smith; E. Nolan, T. Walker, M. Scott, E. Foley, E. Dalton, D. McGuinness, C. A. Kelly, G. Boyd.

C.U.S.—K. Ellis, A. McElhinney, F. Kenney, J. D'Arcy; H. Tunney, B. Dawson; T. O'Reilly, C. Calahan, T. Kenny, E. Lalor, J. McNamara, J. Carey, N. Bodan, S. Robb.

CROSS-CHANNEL RESULT.
Pontypool 17, Plymouth Albion 3.

MUNSTER JUNIOR CUP.
At Limerick. Richmond 13 pts., Old Queen's 0. At Tralee. Tralee 23pts., Bantry 0.

TO-DAY'S FIXTURES.
Senior Schools' Cup.
Morgan's School v. High School, Donnybrook, 2.30. St. Mary's College (Rathmines) v. Dominican College (Newbridge), Donnybrook, 3.45.

February 10—Royal Veterinary College, Dublin, v. Royal Veterinary College, London. Bective Rangers' ground, Donnybrook, 10.15.

GOLF.

CLUB NOTICES AND REPORTS.

CLONTARF.

Ladies' Branch.—February Medal—Miss Mahon (28), 84; Mrs. Verdon (12), 87. Mixed Foursomes—P. Heffron and Miss Clare (16½), 46½; W. Noonan and Miss McEntee (16), 48. Concealed Holes—1st, Mr. Pattins and Miss O'Flaherty; 2nd, Mr. and Mrs. Lehane.

ROYAL COUNTY DOWN.

The best cards returned in the monthly bogey competition at Newcastle on Saturday were:—A. H. Ryan (12), 1 up; T. J. Ferguson (5), 1 down.

SKERRIES.

Club Prize—T. Quinn (12½), 32½; T. O'Reilly (9), 33; G. Ellis (7½), 33½; H. McAuley (6), 35; B. G. Fagan (9), 35. Saturday next—Club prize, 9 holes, strokes.

HANDBALL.

COUNTY CORK BOARD.

Superintendent Dennehy, Midleton, presided at the annual convention of the Cork County Handball Board in Cork last night. The Secretary's report stated that the past year had been a very successful one, and they now had seven clubs in the county. Regret was expressed at the departure of the Chairman on promotion, and high tributes were paid to his efforts on behalf of the game. It was arranged to hold a general meeting early in March to receive affiliations and make championship fixtures.

HOCKEY.

TO-DAY'S FIXTURES.

SENIOR SCHOOLS CUP.
Avoca v. Dundalk. Londonbridge road, 2.15. Mountjoy v. Kingstown G.S. Londonbridge road, 3.30.

TEAMS.

Dundalk Grammar School—G. S. Minshull; J. H. Bingham, C. M. Bothwell (capt.); J. D. McKeever, S. J. Rogan, D. B. Green; G. G. Galbraith, F. W. C. Briscoe, A. Fitzgerald, J. A. Sloane, B. White. Subs.—W. S. Green, H. S. Sloane.

Avoca School—S. Ledwich; O. Fry, A. Jamieson; J. G. Henderson, D. D. Beckett, A. V. Swale; R. B. Watson, R. Fry, A. H. Thompson (capt.), J. R. Stewart, W. Matheson.

Mountjoy School—E. H. Scales; J. P. Baker, R. H. Campbell; T. J. Bond, W. J. Grimson, J. A. White; J. R. O'Callaghan, J. A. Matteson, R. L. Franklin (capt.), G. E. Motyer, O. V. Griffiths.

Kingstown G.S.—B. Anderson; D. Haigh (capt.), R. McNeile; R. Kingston, J. Leveroni, F. Shelland, V. Huet, J. Shiven, A. Harris, D. Young, G. Byrne.

LEINSTER BRANCH I.H.U.

Monthly branch council meeting to-morrow night at 8 Merrion row at 7.30. The junior selection five will meet at 6.30 sharp in same building.

WOMEN'S HOCKEY.

MUNSTER'S NARROW DEFEAT.

PROVINCIAL HONOURS FOR LEINSTER.

BY OUR SPECIAL CORRESPONDENT.

AFTER a lapse of more years than we care to remember Leinster has won the interprovincial championship. For many seasons past the standard of hockey here has been far behind that of Ulster or Munster. However, last year we showed a marked improvement and finished second to Munster, and this year the improvement continued to such an extent that our XI. came out on top.

Last Saturday's match against Munster at Cork proved to be the closest of the three, Leinster winning by 3-2. The game was a good one, played at a fine pace, and it was the better finish of the Leinster forwards, together with the great play of Miss Parsons, that proved the deciding factor. Munster were unfortunate in losing their left half, Miss J. Mahony, before half-time, a double amount of work devolving on Miss Kearney (centre half) for the remainder of the match.

The Leinster forwards were all in good form, with Miss Moore (inside right) most prominent. Miss McKay worked splendidly in the centre, her stick-work in netting the winning goal being excellent. Misses French and Coleman showed very good understanding on the left wing, while Miss Brindley, on the right, showed plenty of speed.

CLEVER HALF-BACKS.

However, better use might have been made of their opportunities, especially in the second half, when Munster were handicapped by Miss Mahony's absence. The halves showed up to great advantage. Miss Tackaberry was again the pick of the trio, but neither of the wing halves was very far behind this time. Miss Huet proved a source of continual worry to Miss Widger, while Miss Connell, though beaten for speed on a few occasions by Miss Barry, always managed to get back to the circle in time to prevent the left wing from scoring.

After a shaky first half, Miss V. Mahony settled down to a good game at left back, while her partner, Mrs. O'Reilly, was her usual sound self. Miss Parsons once again gave a brilliant display in goal, and made only one mistake throughout a strenuous game, in which Munster held the advantage territorially for more than half the time.

We shall be very disappointed if Miss Parsons does not get her place on the Irish XI. this year—in fact, the only thing to stop her is the greater experience of Mrs. Gordon and Miss Carter.

**MIS

JAMES H. NORTH & CO.'S SALES

AT 110 GRAFTON STREET.

TO-DAY (TUESDAY), at 2 p.m.

WELL-SECURED RENTS OF THE BEST CLASS OUT OF FEE-SIMPLE PROPERTY.

LOT 1.

£47 12s. 0d. PER ANNUM, adjusted rent, payable under direct lease for 250 years, dated 12th December, 1894, out of 3 acres and 17 perches, Statute measure. This holding is all utilised by the Tramways Company as their Clontarf Depot. Vendor holds in Fee-simple, free of rent.

LOT 2.

£106 3s. 10d. PER ANNUM, adjusted rent, payable out of 29a. 1r. 17p., Irish, equivalent to 47a. 2r. 8p. Statute. Term 200 years, from 1835. On these lands stands the magnificent residence of ST. ANNES, formerly occupied by the late Lord Ardilaun, and now by the Honble. and Right Rev. Bishop Plunket, who pays the rent. Vendor holds in Fee-simple, free of rent.

LOT 3.

THIS LOT HAS BEEN SOLD BY PRIVATE TREATY.

LOT 4.

£70 PER ANNUM, payable under lease for 250 years, from 3rd November, 1902, by Hibernian Marine Society, out of about 6a. 2r., Statute measure, Seafield road, Clontarf, on which stand the large and very fine buildings of the Marine School. Held by Vendor in Fee-simple, free of rent.

FRANKS & OULTON, Solicitors, 21 Lower Fitzwilliam street.

ELMGROVE COTTAGE, RANELAGH.

Together with three stables, adjoining same, situated at the rear of Elmgrove, Ranelagh. Held with other premises for 999 years from 1903, and sold indemnified against rent. Cottage is let under an unexpired agreement at £21 4s. 0d. per annum. Two of the stables let to yearly tenants at £12 each. The third stable is vacant. Landlord pays taxes for premises let.

BEECHWOOD COTTAGE, RANELAGH.

With stable adjoining. Rear of Elmgrove. Held for 847 years from 1904 at 1/- per annum. Let for a term which has expired at £42 15s. 0d. per annum, landlord paying taxes.

BEAUCHAMP & ORR, Solicitors, 5 Foster place.

JAMES H. NORTH & CO., AUCTIONEERS, 110 GRAFTON ST

TO-DAY (TUESDAY), AT 12 O'CLOCK.
96 PEMBROKE ROAD
(HALL FLAT).

THE MODERN FURNITURE AND EFFECTS, practically new, and comprising:—Chesterfield Suite, in velvet; Mahogany Occasional Table, Mahogany-case Chiming Mantel Clock, Oxidised Silver Fire Suite, Mahogany Smoker's Companion, Oxidised Silver-frame Oval Mirror, Oak Draw-leaf Dining Table, 4 Ash-framed Dinnroom Chairs, Mahogany-frame Bed Chair, with spring cushions; Pair of Bronzed Figures, Pottery Vases, small American Electric Clock, handsome Inlaid Walnut Bedroom Suite, with Bedstead en suite, with Patent Spiral Spring Mattress and Hair Mattress; Silk Repp, Net and Print Curtains; Axminster Carpets, Wool Rugs, Linoleum, etc.; Kitchen Furniture and Utensils, Table Glass and China, etc.

On View from 10 o'clock. Sale at 12 o'clock. Terms—Cash and 5 per cent. fees.

BATTERSBY & CO.,
Auctioneers and Valuers, M.I.A.A., F.A.I.,
39 WESTMORELAND STREET, DUBLIN.
Established 1815.

SALE THIS DAY, at 12 noon.
ADAM'S SALEROOMS,
19 STEPHEN'S GREEN, N.

AUCTION SALE OF ANTIQUE AND MODERN FURNITURE, PIANOS, AND OTHER HOUSEHOLD EFFECTS, as already fully advertised. On View this morning, 10 till 12. Sale To-day and To-morrow, commencing at 12 o'clock each day. Purchasers to pay 5 per cent. Auction Fees.

JAMES ADAM & SONS,
Auctioneers and Valuers
17 MERRION ROW & 19 STEPHEN'S GN., N.

AUCTION TO-MORROW (WEDNESDAY).
HOUSE AND FURNITURE,
73 IONA ROAD, GLASNEVIN.
SALE OF HOUSE AT 12 O'CLOCK.
Furniture immediately afterwards.
On View To-day from 10 to 4 o'clock.

DOCKRELL LIMITED,
Auctioneers and Valuers,
SOUTH GREAT GEORGE'S STREET, DUBLIN.

SEASIDE & COUNTRY, CONTD. FROM PAGE 2.

PART detached House, Furnished, all conveniences; charming position; moderate.—Neptune, Sandycove Harbour. 5 C

PAYING Guest received private house, Glenageary; electric light, telephone; near rail, 'bus; own sitting-room if required.—1649, Irish Times Branch Office, Kingstown. 5 E

TWO Rooms to Let, £1 per week; gas stove; suit business girl; Dalkey district.—B 308, this office. 2 C

WANTED a Flat to Let, Merrion or Blackrock.—B 512, this office. 5 E

NORTH OF IRELAND.

NEWCASTLE, Co. Down—Lady offers Paying Guest most comfortable home, temporary or permanent; ever; would take semi-invalid, convalescent, or for holiday. Address "Z 987, Guest," this office. 1 B

TO Let, Castlewellan, Belfast, House, detached; 1 sittingroom, 3 bedrooms, kitchen, scullery, electric, water; near Newcastle; garden front and rear. Apply Thompson, Castlewellan, Belfast. 1 B

ENGLAND, WALES, SCOTLAND.

INGLENOOK, Mountain, Holyhead—To Let or for Sale, sea-surround, stone, double-fronted Bungalow, charmingly situated on mountain side overlooking harbour and Irish Sea, stands on its own grounds of half acre. Apply Dawes, 35 Glandore avenue, Belfast.

MISCELLANEOUS.

AT Sharpley's, Baby Linen Specialists—Ladies invited to write for Catalogues Baby Linen, Accouchement Nursery Requisites.—Nassau street, Lower Camden street. T

ARTISTIC Picture Framing—No increase in prices, choice selection Pictures and Mirrors.—Pe, Victor Waddington Galleries, 28 South Anne street. T

AT Reduced Prices—Suits, Costumes, Overcoats Sponged, Pressed now, 2/6; Turning, Remodelling Repairing, Dry Cleaning—Lluco Service, 15 Leinster street (Nassau street), Dublin. 'Phone 61897. X

ANTISEPTIC Electrolysis Removes Hair permanently without marks. Consultations free.—Miss Reed, Certified Specialist, Second Floor, 7 Dawson street. Hours, 10-5. X

BOOKS—Wanted, Novels, History, Travels, Miscellaneous; old or modern.—B 398, this office. 3 D

BEWLEYS for excellent Tea at 2/-, Port 4/-, Golden Sherry 3/6, Brown Sherry 4/6.—At 96 Middle Abbey street. 5 E

CONTRACT Bridge Tuition Given: special attention beginners; private club for pupils.—B 305, this office. 2 C

HOLMES'S Chilprute Underwear, Men's, Women's, Children's, Ladies' and Girls' Outerwear. Booklet free. T

NOTICE

IN addressing envelopes covering replies to advertisements in this paper great care should be taken to include the catch words when same are given, after the Office Number, thus: "Z 20, Housemaid," should be carefully written upon the envelope. T

PERMANENT Waving by Experts, 12/6; Tinting from 5/6.—Bennett, 128 Stephen's Green, next Turkish Baths. T

PRINTING at pre-tariff prices.—Leinster Printing Co., 6 Capel street, Dublin. 3 D

POISONS—Take Notice, that the Lands of Rosetown and Leshanstown, Dunshaughlin, Meath, in my possession are laid with Poison from this date.—Signed, Val. McDermott.

THE Lady's Tailor with Cut that distinguishes.—The Tavernier, 4 Dawson street (late of Debenham, London). 3 D

THANKS to the Sacred Heart for many favours received.—C.

500 BILLHEADS, 4/-; postage 9d. — Leinster Printing Co., 6 Capel street, Dublin. 3 D

£5 NOTES received. Restitution.—B.N.

NEWBRIDGE WOMAN'S WILL.

CARLOW COLLEGE TO BENEFIT.

(BEFORE MR. JUSTICE JOHNSTON.)

An application was heard in the matter of the trusts of the will of Mrs. Bridget Kelly, late of Great Connell, Newbridge, Co. Kildare—Rev. Laurence Brophy, P.P., Newbridge, plaintiff, and Laurence Malone, Rev. Patrick Murray, Superior, Redemptorists, and the Attorney-General, defendants. It appeared that Mrs. Bridget Kelly died in March, 1929, leaving considerable assets. She left her lands at Great Connell, consisting of 109 acres, to the Redemptorists to build a seminary for the education of Redemptorist priests, subject to the celebration of Mass for her and her relatives. The Redemptorist Order found it impracticable to carry out the provisions, and refused the bequest.

The Court directed that the wishes of the testatrix be carried out *cy pres*.

Mr. J. J. Keaney (instructed by Mr. John S. O'Connor), for the Attorney-General, moved that the funds, being the product of the sale of the lands, now amounting to £516 10s., be disposed of in the following way:—That they be paid to the trustees of St. Patrick's College, Carlow, on the terms set forth in an undertaking signed by the trustees on 5th December last. By this undertaking, the trustees of St. Patrick's College, Carlow, and Knockbeg College undertook to have ten Masses celebrated every year for the testatrix by the priests of the College, and also to provide a bursary for the education to the priesthood of a student from time to time from the parish of the testatrix, such students, when ordained, to celebrate Masses for the testatrix in a manner to be fixed by the Holy See or the Bishop. The trustees were Most Rev. Dr. Cullen, Bishop of Kildare and Leighlin; Monsignor Michael J. Murphy, Very Rev. John Delaney, P.P., and Very Rev. Laurence Brophy, P.P.

—Mr. Justice Johnston made the order sought.

Mr. R. S. Hogan (instructed by Mr. P. O'Toole) appeared for the plaintiff; and Mr. Ashley Powell (instructed by Messrs. Brown and McCann), for the defendant, Mr. Laurence Malone.

NORTHERN SPRING ASSIZES.

The Spring Assizes in Northern Ireland begin on 2nd March, and Courts will be held as follows:—

County Antrim, Belfast, Friday, March 2, at 11.30 a.m.

County Down, Downpatrick — Monday, March 5, at 12 noon.

County Armagh, Armagh, Thursday, March 8, at 11 a.m.

County Fermanagh, Enniskillen, Monday, March 12, at 11 a.m.

County Tyrone, Omagh, Wednesday, March 14, at 11 a.m.

County Londonderry, Derry, Monday, March 19, at 11.30 a.m.

County of the City of Londonderry—Tuesday, March 20, at 10.30 a.m.

Judges—The Right Hon. Lord Justice Best, the Hon. Mr. Justice Megaw.

Registrars—Mr. James R. Lindsay, Royal Courts of Justice (Ulster), Belfast; Mr. T. M. Megaw, Royal Courts of Justice (Ulster), Belfast.

JAMES J. SCANNELL'S AUCTIONS

AT 4 BACHELOR'S WALK, DUBLIN.

TO-MORROW (WEDNESDAY) & THURSDAY.

FEBRUARY 7th and 8th,

Highly Important Sale of Extensive Collection of High-class Furniture, Pianos, and Liquidator's Sale of Carpets, Rugs, Mats, etc.

Comprising:—A number of Indian and Seamless Axminster Carpets, Hearth Rugs, Crimson Bordered and Plain Brush Mats, Linoleums, etc.; Bedroom Suites, Chippendale design, American Walnut, Mahogany, Oak and Satin Walnut; Sheraton Bedroom Suite, with Double Bed to match; superior Diningroom Suite, consisting of 6 Dining Chairs, Chippendale design, 2 Carving Chairs, 5ft. Sideboard and 10ft. Telescope Dining Table; 3 Drawingroom China Cabinets, Chippendale design; superior Chesterfield and 2 Arm Chairs, covered in silk tapestry; with 10 Loose Cushions; Chesterfield Suite, covered in tapestry, with Loose Covers; Chesterfield Suite, covered in velour; Inlaid Rosewood Drawingroom Suite, handsome 2-Fold Japanese Lacquered Folding Screen, with carved ivory ornaments; 5ft. Mahogany Roll-top Desk, Mahogany and Oak Twin Beds, with Wire and Hair Mattresses; Mahogany and Oak Mirror-back Sideboards, Mahogany Pedestal Sideboards, 8ft. Oak Bookcase, 4ft. Mahogany do., Mahogany and Walnut Double Beds, complete with Wire and Hair Mattresses; Ebonised French China Cabinet, ormolu mounted; Mahogany Card Table and Occasional Tables, Marble-top Chiffoniers, Singer Sewing Machine, 6ft. Walnut Mirror-door Wardrobe, with Duchesse Pair to match; Parlour Suites, in American leather, Saddlebags and velvets; 6 Sets of Mahogany Dining Chairs, in various covers; Overmantels, in mahogany, walnut and gilt; Oxidised Fenders, in silver and copper; Pianos, by Collard and Collard and Pigott; Gramophones, Wireless Sets, Oak and Mahogany Telescope Dining Tables, Oval and Round Centre Tables, Kitchen Furniture and Utensils, etc., etc.

SALE AT 1 O'C. EACH DAY. ON VIEW TO-DAY.

DIVORCE PETITION GRANTED.

(BEFORE MR. JUSTICE HANNA.)

Mrs. Mary Elizabeth Shine, of Clarinda Park, West, Dun Laoghaire, petitioned for a divorce from her husband, John Shine, on the ground of cruelty.

The suit was undefended.

It appeared that the parties were married in the Roman Catholic Church, Elphin, in June, 1909, and there were two children of the marriage. The address of the respondent was at present unknown.

Mr. Justice Hanna, having heard evidence, said that it was quite clear that the petitioner was entitled to the relief that she sought. There was *prima facie* evidence that the respondent had acted towards the petitioner, not only with threats, but with actual violence, with the result that the petitioner's health had been affected. Accordingly, he granted the decree asked for.

Mr. Cawley (instructed by Messrs. D. D. MacDonald and Co.) appeared for the petitioner.

A TENANCY QUESTION.

(BEFORE THE CHIEF JUSTICE, MR. JUSTICE FITZGIBBON AND MR. JUSTICE MURNAGHAN.)

An appeal was listed in a case of Andrew Francis Butler Jackson, of 8 Gordon road, Monton, Eccles, Lancashire, against Mrs. Bridget McCarthy, of the Hermitage, Ballymackey, Tipperary, in which the plaintiff claimed to recover possession of the lands of Killowney Little, in the Barony of Upper Ormond, Co. Tipperary, containing 82 acres and 26 perches, on the ground that more than one year's rent was is arrear. The rent reserved under a lease of July 4, 1859, was £90 a year.

The plaintiff obtained a decree in the High Court, and from that decision the defendant appealed on the following grounds:—(1) That the lands of Killowney were at all material times tenanted land within the meaning of the Land Act of 1923; (2) that the lands were returned as tenanted lands by the plaintiff to the Land Commission in 1923, and were treated as such by the plaintiff up to April, 1931, and that it was not now competent for the plaintiff to say that they were not tenanted lands; (3) that by its own order, dated July 20, 1932, the Supreme Court had determined that these lands were held under lease for lives, of which one life was still subsisting, and that the lands, at the date of the death of James McCarthy, devolved upon the personal representative as part of his personal estate, and that they were consequently tenanted lands within the meaning of the Land Act; (4) that the remedy of the plaintiff, if any, was to prove for his debt in the administration proceedings of the late James McCarthy; (5) that the summary summons was defective by reason of the fact that the heir-at-law of James McCarthy was not joined as a party to the proceedings.

The Supreme Court made an order adjourning the appeal and staying further proceedings generally if £100 cash be paid to the landlord within a week, and if notice be lodged with the Land Commission within a week to have the lands declared tenanted lands. In default of payment or lodgment of the notice with the Land Commission, the appeal would be dismissed, with costs.

Mr. E. J. Kelly, K.C., and Mr. Art O'Connor (instructed by Mr. James Tanham) appeared for the appellant; and Mr. Jellett, K.C., and Mr. A. E. Corbett (instructed by Mr. Peter M. Seales) for the respondent.

STRUCK BY LORRY.

JUDGMENT FOR £300.

(BEFORE MR. JUSTICE O'BYRNE.)

A settlement was announced in an action of Christopher Murphy, heating engineer, of 32 Queen street, Dublin, against John Wynne, lorry owner, of Main street, Longford, in which the plaintiff claimed damages for injuries caused to him by his being struck by the defendant's motor lorry at the junction of Dominick street and Dorset street, on the 3rd of last April. The defence was a denial of the negligence and a plea of contributory negligence. The plaintiff pleaded contributory negligence.

Mr. Martin Maguire, K.C., who, with Mr. Felix Sherry (instructed by Messrs. Vincent and Beatty), appeared for the plaintiff, asked that judgment be entered by consent for the plaintiff for £300, including costs.

Mr. Justice O'Byrne entered judgment for the plaintiff for the amount stated.

Mr. J. M. FitzGerald, K.C., and Mr. Barra O'Briain (instructed by Messrs. James O'Connor and Co.) appeared for the defendants.

CAR ON FOOTPATH.

(BEFORE MR. JUSTICE HANNA.)

An action of Miss Muriel Wallace, of 7 Almeida terrace, Kilmainham, Dublin, against Kenneth Coard, of Rockbrook, Rathfarnham, Dublin, was listed for the assessment of damages.

It was stated that Miss Wallace was walking from Rathfarnham towards Willbrook on the 15th April, 1933, when the defendant's motor car mounted the footpath and knocked her down. She was severely crushed and suffered from shock.

Mr. Justice Hanna assessed damages at £150.

Mr. Kingsmill Moore (instructed by Mr. J. R. Cresswell) appeared for the plaintiff.

There was no appearance for the defendant.

KILLED BY HORSE ON ROAD.

WOMAN AWARDED £500.

(BEFORE MR. JUSTICE HANNA.)

An action of Mrs. Molly Sisson, of 11 Maxwell street, Dublin, against James Cosgrave, a farmer, of Mountainview, Churchtown, Dundrum, Co. Dublin, came before the Court for the assessment of damages. The plaintiff claimed damages for the loss of her husband, Herbert Sisson, a watchmaker, whose death, she alleged, was caused through the negligence of the defendant in allowing horses to stray on the road at Stillorgan on the 30th September, 1930.

It appeared that the late Mr. Sisson was driving a motor cycle on the Stillorgan road, and was knocked down by one of the defendant's horses. He died on the following day.

Mr. Justice Hanna assessed damages at £500.

Mr. Cawley (instructed by Mr. S. G. Rutherford) appeared for the plaintiff.

There was no appearance for the defendant.

Property owners should insure against Public Liability. Write for terms.—Norwich Union Fire Insurance Society, 63 Dawson St., Dublin. J. G. Aston, Mgr. (Advt.)

POSSESSION OF TIPPERARY LANDS.

A TENANCY QUESTION.

(BEFORE THE CHIEF JUSTICE, MR. JUSTICE FITZGIBBON AND MR. JUSTICE MURNAGHAN.)

An appeal was listed in a case of Andrew Francis Butler Jackson, of 8 Gordon road, Monton, Eccles, Lancashire, against Mrs. Bridget McCarthy, of the Hermitage, Ballymackey, Tipperary, in which the plaintiff claimed to recover possession of the lands of Killowney Little, in the Barony of Upper Ormond, Co. Tipperary, containing 82 acres and 26 perches, on the ground that more than one year's rent was is arrear. The rent reserved under a lease of July 4, 1859, was £90 a year.

The plaintiff obtained a decree in the High Court, and from that decision the defendant appealed on the following grounds:—(1) That the lands of Killowney were at all material times tenanted land within the meaning of the Land Act of 1923; (2) that the lands were returned as tenanted lands by the plaintiff to the Land Commission in 1923, and were treated as such by the plaintiff up to April, 1931, and that it was not now competent for the plaintiff to say that they were not tenanted lands; (3) that by its own order, dated July 20, 1932, the Supreme Court had determined that these lands were held under lease for lives, of which one life was still subsisting, and that the lands, at the date of the death of James McCarthy, devolved upon the personal representative as part of his personal estate, and that they were consequently tenanted lands within the meaning of the Land Act; (4) that the remedy of the plaintiff, if any, was to prove for his debt in the administration proceedings of the late James McCarthy; (5) that the summary summons was defective by reason of the fact that the heir-at-law of James McCarthy was not joined as a party to the proceedings.

The Supreme Court made an order adjourning the appeal and staying further proceedings generally if £100 cash be paid to the landlord within a week, and if notice be lodged with the Land Commission within a week to have the lands declared tenanted lands. In default of payment or lodgment of the notice with the Land Commission, the appeal would be dismissed, with costs.

Mr. E. J. Kelly, K.C., and Mr. Art O'Connor (instructed by Mr. James Tanham) appeared for the appellant; and Mr. Jellett, K.C., and Mr. A. E. Corbett (instructed by Mr. Peter M. Seales) for the respondent.

CHILD'S NAME ON "SWEEP" TICKET.

(BEFORE MR. JUSTICE MEREDITH.)

Mr. Bacon (instructed by Mr. F. V. Gordon, general solicitor for minors) applied for the payment to Joan Florence Gepheart and David John Gepheart, the children of Robert Henry Jasper Gepheart and Daisy Grace Gepheart, 87b Frazenburg road, Bovington Camp, Wareham, Dorset, of such shares of the money to which they were entitled, the money being a prize of £1,500 in the Irish Hospitals' Sweep on the Derby last year.

Counsel stated that the father and mother and George Reginald Legg (an uncle of the children) had, between them, provided the money to purchase five tickets, and it was arranged that the names of the five people concerned should be put on the tickets, one name on each ticket. The winning ticket stood in the name of one of the minors.

Mr. Justice Meredith made an order transferring to the credit of the minor matter two-fifths of the money, and directed that the balance be paid to the father, mother and uncle, in the proportion of one-fifth each.

Mr. Tobias (instructed by Messrs. Porter Morris and Co.) appeared for the father, mother and uncle of the minors.

BREACH OF PROMISE ACTION SETTLED.

(BEFORE MR. JUSTICE HANNA.)

In a case of Miss Leah Price, of 51 Nolton street, Bridgend, Cardiff, against Joseph Woolfe, of 33 Dufferin avenue, Dublin, which was an action for damages for alleged breach of promise of marriage, and in which the defendant denied that he promised to marry the plaintiff,

Mr. Albert E. Wood, K.C., with whom was Mr. Sherry (instructed by Mr. Herman Good and Messrs. Sam Cohen, Tyrrell and Morris), for the plaintiff, said that the action had been settled and might be struck out. A sum of £50 had been lodged in court by the plaintiff as security for costs, and he asked that that money should be paid out to her.

Mr. Justice Hanna directed that the £50 should be paid out to the plaintiff, and struck the action out of the list.

Mr. Carson, K.C., and Mr. Cawley (instructed by Mr. S. G. Rutherford) appeared for the defendant.

The terms of the settlement were not stated.

FALSE PRETENCES CHARGES.

ALLEGED BOGUS COLLECTOR FOR U.I.P.

At Shankill District Court yesterday, Christopher Clarke, Brookfield place, Blackrock, Co. Dublin, was sent for trial by District Justice Reddin on a number of charges that he had obtained, and had attempted to obtain, money by false pretences, having, it was alleged, falsely represented himself as a collector for the Young Ireland Association.

He had been remanded from the District Court at Dundrum.

Mr. J. M. Fitzgerald, K.C., swore that on the 12th of January Clarke came to his house and asked for a subscription to the Young Ireland Association. Clarke produced a list of names of people from whom, he said, he had obtained subscriptions in 1933. Witness's name, mis-spelled, appeared on the list. Clarke also brought out a bundle of forms with a heading, "Young Ireland Association." He said the money was being collected for the "Blue Shirts," and witness said that he should not have had the forms, as the Young Ireland Association had been dissolved.

Rev. E. Barker, Holy Trinity Rectory, Killiney, said a man whom he believed to be Clarke called upon him, and sought money for the League of Youth. The man said they wanted to buy blue shirts, and that there were 200 members in the district.

Mrs. Vera Holmes, Killiney, deposed that Clarke called at her house and asked for money for a "youth movement," the local branch of which required the money for organising football matches, theatricals, etc. Witness subscribed 5s..

Henry P. Mayne, Killiney, said Clarke called at his house "on behalf of the Young Ireland Association," but witness refused to give him a subscription.

Guard Turley said he found a number of forms headed "Young Ireland Association" at the residence of a brother of Clarke.

Miss Kathleen Ferguson, Downshire road, Bray, who appeared in court wearing a blue blouse under her overcoat, swore that there was no men's section of the League of Youth in Bray, and she was the leader of the women's section there. On December 5th, Clarke called upon her and said he had been sent by the local secretary of the United Ireland Party. He called again, and obtained twenty membership forms from witness, saying that a branch of the "Blue Shirts" should be formed. She did not authorise him to make a house-to-house collection.

The accused man was returned for trial, in custody.

DUBLIN SHIPPING REPORT.

Barometer at 5 p.m.—30.30.
Wind and Weather—Wind light and variable, dull and overcast.

Foreign Arrivals—Sixten, of Helsingborg, 1,223 tons, Captain Wulff, from Danzig, with coal; Crestville, of Liverpool, 156 tons, Captain Williams, from Rouen, with culet; City of Cork, of Dublin, 563 tons, Captain McKelvey, from Antwerp, with general cargo; Spanker, of Newcastle, 1,104 tons, Captain Smith, from Bremen, with coal; Theano, of Rotterdam, 368 tons, Captain Onnes, from Rotterdam, with general cargo.

Coastwise Arrivals—Slieve Bloom, from Holyhead, with goods; Lady Martin, from London, with goods; Rusoilprod, from Preston, with motor spirit; De Wadden, from Ballinacurra, with malt; Lady Meath, from Liverpool, light; Gweebarra, from Belfast, light.

A hotel-keeper of Prague has inserted an advertisement in a newspaper asking for financial backing, writes Reuter. He wants the money to convert large cellars 25 yards below street level into de luxe shelters against gas attacks.

HOUSES AND LANDS.

TO BE LET UNFURNISHED.

ROSEBORO',
NAAS, CO. KILDARE.
DUBLIN 18 MILES, NAAS 2 MILES.

A delightful Georgian House, attractively situated, and in perfect order.

Accommodation includes lounge hall, diningroom, drawingroom, study and morning room, 6 or 7 family bedrooms, 2 bathrooms; excellent domestic offices.

There is a charming garden, which is a feature of the property.

The out-offices include garage, dairy, some stabling, harness room, etc.

Up to 60 ACRES of LAND is available, if required.

For terms apply to
WHITE and MEARES, Solicitors, 41 St. Stephen's Green; or to

PROBERT & FRANKS,
Estate Agents.
23 ST. STEPHEN'S GREEN, DUBLIN.

DUBLIN CIRCUIT COURT.

COMPENSATION FOR CYCLIST.

(BEFORE JUDGE SHANNON.)

A decree was awarded for £96 9s. to Miss Ellen Kelly, Portmarnock, County Dublin, against the Dublin United Tramways Company, Ltd., in respect of personal injury sustained when she was struck by a tramcar, while riding a push bicycle near the Bull Wall, Dollymount, on December 17th, 1932.

The evidence for the defence was that the plaintiff had swerved suddenly in front of the tram.

Mr. Brereton Barry (instructed by Mr. Ernest Keegan) appeared for the plaintiff; and Mr. J. J. Mooney (instructed by Messrs. Gerald Byrne and Company) appeared for the Tramways Company.

LORRY HITS DRAY.

A decree for £72 11s., with costs and expenses, was granted to John O'Connor, Liffey street, Inchicore, who sued Mr. James Scott, Gordon place, Ringsend, Dublin, for personal and other injuries received on the Cabinteely road when a lorry, the property of the defendant, struck the horse-driven dray of the plaintiff, knocking him to the ground and injuring himself and his horse, on November 14th, 1932.

Mr. William Black (instructed by Mr. F. W. Gilligan) appeared for the plaintiff; and Mr. G. O'Sullivan (instructed by Messrs. Little, O hUadhaigh and Proud) appeared for the defendant.

FROM THE LEGAL DIARY.

LAW NOTICES—Tuesday, February 6.

AN CHUIRT BHREITHEAMHNAIS UACHTARACH.
(The Supreme Court.)
At 11 o'clock. For Hearing.—National Bank, Ltd. v. Thompson and anor.; in re Doorly, deceased, Barry v. Doorly and ors.

AN CLARATHOIR DO'N PRIMH-BHREITHEAMH.
(The Registrar to the Chief Justice.)
Before the Registrar, at 11.30 o'clock—Settle report, P. G. Liston; do., Anderson and Bland.

Before Dr. Webb, Assistant Registrar, at 11.30 o'clock—Halligan, minors; Kennedy, minors; Liston, minors; Conheady, a minor.

Before Mr. Magahan, at 11 o'clock—Adj. sums. vch. s.c., O'Connor.

AN ARD-CHUIRT BHREITHEAMHNAIS.
(The High Court.)
In Court 5, at 11 o'clock. Further Consideration—Reich v. Lemass.

In Court 6, at 11 o'clock—Motion—K. R. D. Fisheries, Ltd., v. Attorney-General. Summons—Unemployment Insurance Act, 1920, and Lyons.

COURT OF THE IRISH LAND COMMISSION.
Land Purchase Acts. Notice—The cases listed for this day stand adjourned to Friday, the 9th instant.

HILARY SITTINGS FOR TRIALS BY JURY
In Court 1, at 11 o'clock. Jury—McManus and anor. v. Dunne (Lord Campbell's Act), at hearing; McManus v. same (personal injuries). The jury sworn in the above cases at hearing are required to attend this morning in Court 1, at 11 o'clock.

In Court 3, at 11 o'clock. Jury—Fox v. Proby (Lord Campbell's Act); Donohoe v. Young (Lord Campbell's Act); Galvin v. John Wallis and Son, Ltd., and a counterclaim (negligence). A very large attendance of unsworn jurors is required this morning in Court 3, at 11 o'clock.

In Court 4, at 11 o'clock. Jury—Grey v. Bunkin (personal injuries), at hearing; Murphy v. Wynne (personal injuries); McArdle v. same (Lord Campbell's Act); Hopkins v. same (Lord Campbell's Act). The jurors sworn in the above case at hearing are required to attend this morning in Court 4, at 11 o'clock.

OIFIG AN MHAISTIR-MHEASAIREACHTA.
(The Taxing Masters' Office.)
Master Denning, at 11 o'clock—Goverey to Duggan, J. Duggan; same, same.

Master O'Hanlon, at 11 o'clock—Ex Parte Taxations—Sullivan, minors (G.S.). Horan and Devine; Everitt, minors (G.S.). Cullan and Son; Hudson's Estate, J. D. Cresswell; Laoighis Board of Health to White, W. T. White.

OIFIG AN SCRUDORA.
(The Examiners' Office.)
Mr. Healy (Room 113), at 11 o'clock—McCann v. Kieran, sign certificate; Jackson v. Smith; Rev. E. Mahon, deceased, Fitzpatrick v. Duffy; Castlebellingham and Drogheda Breweries, Ltd., v. Corcoran; Royal Bank of Ireland, Ltd., v. Hollywood; Scanlan v. Corcoran; Munster and Leinster Bank, Ltd., v. Barnes; Von Schauenburg v. Livingston.

Mr. Adderley (Room 103), at 11 o'clock—Healy v. Attorney-General.

Mr. Greville (Room 110), at 11 o'clock—M. Glynn, deceased, Royal Bank of Ireland, Ltd., v. Glynn; Munster and Leinster Bank, Ltd., v. O'Shaughnessy.

Mr Crumlish (Room 106), at 11 o'clock—J. Donoghoe, deceased, O'Neill v. Donoghoe.

Mr. Murtagh (Room 108), at 11 o'clock—S. Cunningham, deceased, Clinton v. Cunningham.

BANKRUPTCY.
Before the Registrar, at 10 o'clock—Arrangement, prove debts, J. Fagan; Lynch, prove debts and vouch, Collins and Son; Condon, do., do.

IRISH LAND COMMISSION
Examiners' Chambers, at 85 Merrion Square, W.
Before Mr. Brett, at 11 o'clock—Elizabeth Daly and others (S. 6083), discharge rulings.

At 89 Merrion square, W.
Before Mr. O'Byrne, at 3 o'clock—A. G. Hollinshead, discharge rulings.

At 24 Upper Merrion street.
Before Mr. Jackson, at 11 o'clock—Croker Barrington (S. 1787), discharge rulings.

CIRCUIT COURT OF JUSTICE.
Criminal Sittings, at Courthouse, Green street.
At 11 o'clock—Jurors 501 to 600 are required to attend this day. Absent jurors may be fined.

AN CHUIRT BHREITHEAMHNAIS CHUARDA
(Circuit Court of Justice.)
Before Judge Shannon, at the Law Courts, Chancery place. In Court No. 7, at 11 o'clock—McGlashan v. Moran (motion). Civil Action—Quinn v. D.U. Tramways Co. Application under Increase of Rent Acts—Mary Anne Lennon (applicant), John Ryan (respondent). Civil Actions—Curran v. Toner, 3124; O'Hagan v. Solomon, 2807; Smith v. Maison Emile, 2831; Finn v. O'Farrelly, 2835; Greene v. North City Service, Ltd., 2845; Cleary v. Noonan, 2844; Waterhouse and another v. Beatty, 2790.

AN CLARATHOIR CONTAE.
(The County Registrar.)
At 12.30 o'clock—Proby v. Burton, tax costs; Saunders v. Fitzgibbon, do.; O'Beirne v. Walshe, do.; Nolan v. Dublin Corporation, do.

CUIRT DUITHCHE PRIOMHCHATHARDHA.
(Metropolitan District Court.)
Before Mr. O'Sullivan, at Morgan place, at 10.30 o'clock—Undefended Civil Processes listed for this date.

At 2 o'clock—Undefended and defended Ejectment Civil Processes and adjourned Civil Processes.

DUBLIN CIRCUIT (CRIMINAL) COURT.

CHASE AFTER STOLEN CAR.

THIEF CRASHED AND DROVE ON.

(BEFORE JUDGE DAVITT.)

An exciting chase of a motor car, travelling at between 40 and 50 miles an hour, by a Civic Guards' motor-cycle patrol, was described to the Court yesterday, when Frederick Scuffle, of 4 St. Michael's terrace, Blackpitts, Dublin, was charged with stealing a motor car.

The owner of the car, Mr. Joseph Gordon, Park View House, Harold's Cross, said that on November 8 last he drove his car into the city. It was subsequently taken away without his permission.

Guard Michael Walsh, stated that he was a member of a motor-cycle patrol, and on November 8th, at Parnell road, he saw an Austin "Seven" motor car, which had been reported as having been stolen. As the patrol's motor-cycle stopped the car moved off, and the patrol immediately started in pursuit. They turned into Crumlin, where the driver of the car endeavoured to force the motor-cycle into a ditch. The Guards then signalled to a Mr. Knowles, who was driving another car, to get in front of the car driven by Scuffle.

At Milltown, where part of the road was under repair, Mr. Knowles stopped his motor in front of the Austin. Scuffle crashed into the right rear mudguard of it, drove up on to the footpath, hit the wall of a cottage—tearing off the door of the car—and then struck the motor-cycle. He drove on, however, with the police still in pursuit, and passed through Dartry, Terenure, Rathfarnham and Donnybrook. At Leeson Street Bridge, Scuffle succeeded in eluding his pursuers. Witness added that he saw the driver's face during the chase, and later picked him out at an identification parade.

The prisoner, Scuffle, gave evidence as to his movements during the day, and denied that he was the culprit.

The accused man's father, Mr. Albert J. Scuffle, also testified that his son was at his home during the period in which the prisoner was alleged to be driving the stolen car.

The jury returned a verdict of not guilty, and the prisoner was discharged.

Mr. Tadgh Forbes (instructed by the Chief State Solicitor) prosecuted.

THEFT OF OVERCOATS

Thomas Duffy, a young man, whose home was at Donaghmore, Dundalk, and who had been a soldier in the Free State Army, pleaded guilty to a series of charges of stealing overcoats, and was sentenced to six months in jail, with hard labour.

CHURCH SERVICES.

ST. PATRICK'S CATHEDRAL.—Morning Service at 10 o'clock. Psalm, 31. Urbs Fortitudinis, 13. Hymn, 532. Evening Service at 4 o'clock. Magnificat, Nunc Dimittis, Wood in D. Anthem, "Abide with me." Bennett, 1.

CHRIST CHURCH CATHEDRAL. — Morning Prayer at 10.45 o'clock. Urbs Fortitudinis. Hymn, 11. Evening Prayer at 3 o'clock. Kelway in B minor. Anthem, "Wherewithal shall a young man," Alcock.

Graceful Wedding Gown in faint pink satin with lace sleeves.

Slyne & Co. Ltd.
71 Grafton St., Dublin

LEGAL NOTICES.

STATUTORY NOTICE TO CREDITORS.
In the Goods of
HENRY O'BRIEN KENNEDY, late of Beaumont Convalescent Home, Drumcondra, Dublin, formerly of No. 24 Kenilworth square, Rathgar, Dublin, retired Clerk, Irish Railway Clearing House, Deceased.

Notice is hereby given pursuant to the Statute 22 and 23, Vic c. 35, to all persons claiming to be creditors of or otherwise to have any claims against the estate of the above-named deceased, who died on the 23rd day of November, 1933, are hereby required, on or before the 1st day of March next, to furnish in writing particulars of such claims to the under-signed Solicitor for the Executors, to whom probate of the Will was granted forth of the Principal Probate Registry, High Court of Justice, Saorstat Eireann, on the 29th day of January, 1934. And take further notice that after the said 1st day of March next the Executors will proceed to distribute the assets of the said Deceased, having regard only to the claims of which particulars shall have been given as required.

Dated this 30th day of January, 1934.
JOSEPH E. MacDERMOTT, Solicitor for the Executors, 21 Nassau street, Dublin.

NOTICE OF CHARITABLE BEQUESTS.
In the Goods of
STEPHEN BYNES, late of the G